State Supreme Court Demands Investigation of Decision

Exclusive Associated Press Service

Oakland Tribune.

LAST Edition

VOL. LXXIV. WEATHER—Oakland and vicinity: Fair tonight and Thursday; light northwest winds. OAKLAND, CALIFORNIA, WEDNESDAY EVENING, FEBRRUAY 15, 1911. 16 PAGES NO. 179

WOMAN KILLED BY LIVE WIRE

WILL OF W. E. DARGIE GIVES WIDOW HALF OF THE ENTIRE ESTATE

Bequests by the Dead Editor and Directions Concerning Management of The Tribune; Gifts Are Made to Charity

The last will of William E. Dargie was filed for probate in the Superior Court today by the executors, John F. Conners, M. C. Chapman and J. C. Arnold. It is as follows:

In the name of God, amen. I, William Edward Dargie, of the City of Oakland, County of Alameda, State of California, being of sound and disposing mind and memory, and not acting under or subject to the duress, menace, undue influence or fraud of any person whatsoever, do make, publish and declare this my last Will and Testament in the manner following, that is to say:

First:

FIRST: I hereby revoke any and all Wills heretofore by me made.

Second:

SECOND: I desire that my executors hereinafter named, as soon as they have sufficient funds in their hands, pay my funeral expenses and the expense of my last sickness, and any and all legal claims against my said estate. And I also desire that any and all indebtedness to me at the time of my death be collected by them at the earliest possible date.

And I further request that my remains be laid and buried beside those of my father and mother in Mountain View Cemetery, in the City of Oakland, Alameda County, California.

Third:

THIRD: I hereby certify and declare that at the time of my marriage with my wife Erminia Peralta Dargie, I owned and possessed in my own right, property of the then value of about one hundred thousand dollars, and which said property is still owned and possessed by me, and is a part and portion of my estate, but that for the purposes of this my said Will, all the property of which I am now possessed may be considered as community property, and I do hereby give, bequeath, devise and confirm unto my said wife Erminia Peralta Dargie, one-half of all the property, real, personal or mixed, of which I may die seized or possessed, being the same portion thereof to which she would be entitled in the event of all of my said property being community property. This provision is made with the hope that my said wife will, by the terms of her Will provide that said property so devised and bequeathed to her by me herein, may go to and vest in my heirs at the time of her death, but said hope and desire is not to be construed in any manner as a limitation upon the devise hereinbefore in this paragraph made to her.

Fourth:

FOURTH: To my faithful employees and friends John F. Conners, Joseph E. Baker, J. Clem Arnold and Alexander Doig, I hereby give, bequeath and devise the sum of ten thousand dollars each.

Fifth:

FIFTH: To my dear friend Dr. D. D. Crowley, I give, devise and bequeath the sum of five thousand dollars.

Sixth:

SIXTH: To my dear friend Edward McGary, I give, devise and bequeath the sum of five hundred dollars, with the hope that the same will be invested by him in the purchase of some ornament for the adornment of his room.

Seventh:

SEVENTH: To Melvin C. Chapman, Jr., son of my dear friend M. C. Chapman of Oakland, California, I give, devise and bequeath the sum of five thousand dollars.

Eighth:

EIGHTH: To my dear friend E. H. Hamilton of San Francisco, I hereby give, devise and bequeath the sum of fifteen hundred dollars.

Ninth:

NINTH: To my friend E. A. O'Brien of the Oakland Tribune, I hereby give, devise and bequeath the sum of fifteen hundred dollars.

Tenth:

TENTH: To the Sisters of St. Joseph at 40th and Telegraph avenue, and The Old Ladies' Home at No. 393 Forty-fifth street, and the Daughters of Israel Society, Incorporated, all of Oakland, Alameda County, California, I give, devise and bequeath each the sum of five thousand dollars.

Eleventh:

ELEVENTH: To my niece Mrs. Bessie Dargie McCarthy, daughter of my late brother, T. T. Dargie, I give, devise and bequeath the sum of one hundred dollars, and I make no other or further provision for my said niece for many reasons which I deem good and sufficient, and for the additional reason that I do not consider that she has shown me the deference, consideration and respect, which under the existing circumstances should have been shown by her to me.

Twelfth:

TWELFTH: I hereby declare that I have no living children, or any child of any deceased child, but if any person or persons shall establish in any court the fact that he or she shall be or is a child of mine, I hereby devise and bequeath to such child or children the sum of one dollar each, and I intentionally omit to make any

(Continued on Page 2.)

ASK PROBE OF RUEF DECISION

Supreme Court Demands That Legislature Investigate Charges Made Against It

Action Follows Letter from Works Asking Why Solons Had Not Taken Action

SACHAMENTO, Feb. 15.—The supreme court of the state of California today demanded an investigation by the legislature into charges which have been circulated in connection with its decision in the case of Abe Ruef, in which a rehearing was granted.

This action followed upon and nearly coincided with a letter written by United States Senator-Elect John D. Works, asking why, if "charges" made by the attorney general in his brief for an appeal were true, Justice Henshaw had not been impeached by the legislature. Justice Henshaw was out of the state when the decision was rendered.

The petition of the court was ordered printed in the journal and referred to the committee on rules, and a copy of it was ordered transmitted to the assembly. It is signed by all the justices except Shaw, who, a postscript says, could not be reached.

ASK INVESTIGATION.

The letter is on the stationery of Chief Justice Beatty, under San Francisco date, and is as follows:

"To the Honorable, the Senate and Assembly of the State of California, in session:

"The supreme court of the state of California, and the individual members thereof, to the end that the truth may be known and by you made a matter of public record, respectfully request that by appropriate committee or committees, you investigate the conduct of this court in the matter of the granting of the petition of Abraham Ruef for rehearing in the case entitled 'The People of the State of California (plaintiff and respondent) vs. Abraham Reuf (defendant and appellant).' Crim. No. 1655; and also that you investigate any other or further matters touching the conduct of the supreme court and the transaction of its business, which to your honorable bodies may seem advisable.

"Respectfully submitted.

"(Signed),

"WILLIAM H. BEATTY, C. J.,
"F. W. HENSHAW, J.,
"F. M. ANGELLOTTI, J.,
"W. G. LORIGAN, J.,
"M. C. SLOSS, J.,
"HENRY A. MELVIN, J.

"P. S.—Justice Shaw, being temporarily absent from the city, it has been impossible to get his views in reference to the above communication. A copy of it has been forwarded to him at Los Angeles for his consideration and action."

Goldfield Increases Its High Grade Record

Richest Gold Mine in the World Ships Bullion to Coast Worth $426,000.

GOLDFIELD, Nev., Feb. 15.—The largest shipment of bullion ever sent out of Goldfield was sent out by the Goldfield Consolidated Mining Company yesterday to the Selby Smelting Works at San Francisco. The shipment was valued at $426,000 and was conveyed to the Wells Fargo office under a double guard. There were nineteen bars in the shipment, having a weight of 1480 pounds. The bullion was shipped on the fourth anniversary of the shipment of the richest car of gold ore ever produced, the latter being forty-eight tons from the Hayes-Monette lease on the Mohawk. For this shipment the Selby Company drew a check for $574,958.39.

Agent of Liberator Withdraws Appeal

LONDON, Feb. 15.—Edward F. Mylius, London agent of the Paris Liberator, withdrew today the appeal which he entered following his conviction for seditious libel for having circulated a report that King George, while a cadet, had formed a morganatic alliance with a daughter of Admiral Sir Culme-Seymour.

Missing Art Student Still Sought for

ROME, Feb. 15.—The police have ascertained that a man seen at Orvieto and Todi is not Henry Lawrence Wolfe, the missing art student, an American.

REBEL LEADERS FIGHT FOR CONTROL IN STATE

Two of the leaders of the Mexican insurrection and church where Mexican Federal troops seek protection.' The photos show Pasqual Orozco, Jr., General-in-Chief of the Insurrectors (on the left), and his father, Pasqual Orozco, Sr., the second in command. General Orozco is now attacking the Mexican Federalists stationed a short distance from the town and if he forces them from their position they will probably make their last stand in the old church shown above.

DARING ROBBER LOOTS HOTEL ROOMS

"Porch Climber" Makes Away With $800 From Two Guests.

SAN FRANCISCO, Feb. 15.—A daring "porch climber," with disregard for his personal safety, made his way into two apartments in the Hotel Dorchester at 5 o'clock this morning, robbed rooms in which the inmates were sleeping and got away with about $800 worth of loot.

The thief first entered the apartments of Mrs. I. H. Jacobs, mother of Dr. L. C. Jacobs, of the Emergency hospital service, which are on the second floor of the hostelry. With the experience and deftness of an expert, he swept $500 worth of jewelry from the dresser and took two pocketbooks, containing a small sum of money from a closet.

WOMEN SLEEP ON.

Mrs. Jacobs lay asleep while the burglar worked, but awoke presumably just after he had left, and had climbed to the floor above. Believing it was her daughter, Miss Carrie Jacobs, who occupied an adjoining apartment, she arose, but found the young woman sleeping, and a moment later discovered the burglary.

Meantime the thief entered the room occupied by A. and J. Giants of the Charles Harley Company, directly above, and stole about $300 worth of money and jewelry without arousing the sleeping owners.

A theory of the police is that the theft was committed by Japanese, as a Japanese laborer, Fred Inuyua, was captured by the police attempting to climb the fire escape of the Hotel Normandie, Sutter and Gough streets, just across the way from the Dorchester, Monday night.

Increases the Salary of Chief Justice

House Votes to Raise Income From $13,000 to $15,000 Yearly.

WASHINGTON, Feb. 15.—The House voted today to increase the salary of the Chief Justice of the United States from $13,500 to $15,000 a year, and the salaries of associate justices from $12,500 to $14,000. The increase was made by an amendment to the bill codifying laws relating to the judiciary.

RICHEST GIRL IN DENVER WEDS

Miss Marie Sheedy and Robert L. Livingston Are Married.

DENVER, Feb. 15.—Miss Marie Sheedy, daughter of Mr. and Mrs. Dennis Sheedy of Denver, and Robert L. Livingston, a member of one of the most prominent New York families, were married at noon today at the Sheedy residence on Grant avenue. Right Rev. M. F. Burke of St. Joseph, Mo., performed the ceremony.

Miss Sheedy, who has resided in New York for the last three years, is known as the "richest girl in Denver." The presents were magnificent, including a residence in New York and a rope of pearls to the bride from her father.

Miss Florence Sheedy, sister of the bride, was maid of honor, while Archibald Barklie of Philadelphia acted as best man.

The couple will leave Denver tonight for a three months' tour of Europe. They will reside in New York.

Reading to Increase Stock by $25,000,000

PHILADELPHIA, Feb. 15.—At a meeting of the directors of the Philadelphia & Reading Railroad Company today it was decided to increase the capital stock by $25,000,000.

Oakland Census by the Wards

WASHINGTON, D. C., Feb. 15.---THE TRIBUNE, Oakland: The Director of Census announces the population of Oakland by wards as follows:

First ward	26,977
Second ward	17,559
Third ward	13,572
Fourth ward	13,262
Fifth ward	14,531
Sixth ward	15,596
Seventh ward	48,677

SEEK CLEW TO BOMB THROWER

Manager of Berkeley Theater Suspects Plot in Explosion That Wrecked Place

Two Slightly Injured in Panic That Followed Setting Off of Infernal Machine

BERKELEY, Feb. 15.—The detective force of the Berkeley police department is today seeking a clew to the perpetrator of a bomb explosion which took place at 9:40 o'clock last evening in the Varsity theater, a moving picture house, at 2233 Shattuck avenue.

The lives of more than a hundred men, women and children were endangered by the setting off of the infernal machine, which tore up several seats, filled the theater with dense smoke and sent most of the audience panic-stricken to the exits.

An usher and an unknown woman, who were slightly bruised by flying debris, were the only persons injured.

MANY NEAR DEATH.

That more persons were not hurt, or killed, is the most remarkable feature of the explosion, which took place in the southeastern corner of the auditorium where there were a few vacant seats.

Spectators were sitting a few feet away from the spot where the bomb exploded, and might have been fatally injured had the force of the explosion not been expended in the direction of a nearby wall, into which portions of a gaspipe, from which the bomb was made, were imbedded.

The explosion, which was the first of its kind in the college city, occurred during the middle of the second show of the evening. In the midst of an exciting picture drama which occupied the screen, a detonation which shook the entire structure took place about twelve feet from an exit at the southeastern corner of the theater, which leads into an alley connecting with Kittredge street. Owing to the difficulty of seeing the stage from this point, there was a small number of unoccupied seats near the chair under which the infernal machine was placed.

PANIC ENSUES.

The roar of the explosion, flying bits of wreckage from the seats and the bomb, and the denseness of the smoke which filled the theater caused an im-

(Continued on Page 2.)

YOUNG WIFE SLAIN AT BLAZE

Picks Up Charged Copper When It Falls Across Table She Had Hauled Into Street

Houses Destroyed by Fire of Unknown Origin; Residents in Panic

SAN FRANCISCO, Feb. 15.—While straining every effort to save the furniture of her little home, which she feared was endangered by a nearby fire, Mrs. Gertrude Malaletkin, 23 years old, of 1022 De Haro street, was killed early this morning when she grasped a live wire.

The entire neighborhood had been alarmed by the crackling of the flames, which destroyed two homes and badly damaged a third. Men, women and children were running helter-skelter through the streets, scantily clad, and the occupants of houses near the scene of the blaze began moving out their household effects.

GRASPS LIVE WIRE.

With her two children and her husband, Stephen, Mrs. Malaletkin ran into the street. The woman made several trips from the house with valuables. Observing a wire across her parlor table which she had placed in the street, she seized hold of it, and tried to throw it off.

She had not observed that the wire was sizzling and crackling, having fallen from a nearby pole. While the crowd looked on horror-stricken the unfortunate woman's body was hurled with great force to the pavement.

AMBULANCE CALLED.

The Mission ambulance was summoned, but she was dead before she arrived at the hospital. The father and the two children witnessed the tragedy and were taken to the hospital, the husband so grief-stricken he could scarcely speak.

The blaze originated from an unknown cause in the homes of Frank Corneyss and A. Schuemen, 952 Rhode Island street. Before the department arrived the house of Stephen Beatiff had been totally destroyed and the dwelling adjoining, at No. 948, occupied by Michael Schueben, was badly damaged. All the occupants escaped injury. Policeman Ben Gaston made an investigation, but could not learn the cause of the fire.

American Thread Company Must Pay Income Impost

LONDON, Feb. 15.—Justice Hamilton, sitting in the King's Bench division of the Court of Justice, rendered a decision that the American Thread Company, incorporated under the laws of the state of New Jersey, was liable to an income tax assessment in this country on profits amounting to $900,000. The justice held that although the mills and business of the company were in America the fact that most of the common stock was held here and the directors in England were highly concerned with the direction of its affairs, brought the concern within the provisions of the British income tax provision.

Joaquin Miller in Hospital; Condition Said to Be Grave

Joaquin Miller, poet of the Sierras, is lying at Fabiola Hospital in a serious condition. He was taken ill last Monday and was at once removed to the sanitarium, where it was found that he was suffering from a general breakdown. Dr. A. L. Cunningham, his physician, declared today that his condition is grave.

Mark E. Wilkins Given Reprieve Until April 7

According to word received today from Sacramento, Governor Johnson has granted to Mark E. Wilkins, convicted of the murder of Vernie Carmen in Elmhurst, a reprieve until April 7.

Governor Johnson's secretary stated today that the chief executive has not had a chance to investigate the case, and it is to give him a chance to do so that he has postponed the execution of the slayer.

Black Hand Bomb Fatally Injures Woman and Child

ROCKWOOD, Ill., Feb. 15.—A bomb exploded on the window sill of the family sleeping room last night, fatally injuring Mrs. Rena Vitoli and seriously injuring her 1-year-old child. Other members of the family escaped with slight injuries.

Threatening letters have been received by members of the family and the explosion is ascribed to members of the Black Hand.

Fasts 46 Days; Heart Action Perfect

ATHENS, Ga., Feb. 15.—For forty-six days and nights Mrs. J. A. Moss of Tignall has not eaten a mouthful of food or taken a particle of liquid nourishment, yet physicians say her heart action is almost perfect. Mrs. Moss has been confined to bed during the period of her long fast. Most of the time she has been unconscious.

Asquith Determined to Give Home Rule to Ireland

LONDON, eFb. 15.—During the preliminary home rule debate in the House of Commons today Premier Asquith reiterated his declaration that the government's first task after the veto bill had been disposed of would be to carry out a policy of full self-government for Ireland.

Pope Ill With Influenza and Confined to His Bed

ROME, Feb. 15.—The Pope is ill with influenza and at the direction of his physician remained in bed today. This morning his holiness had a slight excess of temperature and as a precautionary measure audiences were suspended and he was persuaded to remain in his chamber.

Chronic Bronchitis—Nervous Debility

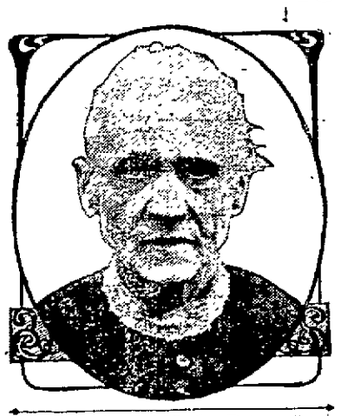

MRS. SARAH G. BATES.

The sincere words of praise of Mrs. Sarah G. Bates, who was cured after she had given up all hopes of recovery, are certainly encouraging to all sufferers from throat and lung troubles, and to all those in a weak, run-down condition.

In her letter she says: "I had been sick several years with chronic bronchitis, liver disease and general nervous debility, but could not get any relief until I commenced taking Duffy's Pure Malt Whiskey. Now I am much better and know your valuable medicine is what has caused it. I can recommend it to all sufferers from chronic diseases."—Sarah G. Bates, Arctic, R. I.

When you feel weak and run down and all out of sorts, you need a pure tonic-stimulant that will build you up, enrich your blood, quicken your heart action and restore your strength in a healthy manner.

Duffy's Pure Malt Whiskey

the world's greatest medicine, has been doing all this for the past fifty years. It is an absolutely pure, gentle and invigorating stimulant and tonic. It overcomes all weakening, wasting and run-down conditions of the body, brain and muscle, giving the system power to throw off and resist coughs, colds, grip, catarrh, bronchitis, asthma and lung troubles; it is a wonderful remedy in the prevention and cure of consumption, pneumonia, malaria, low fevers, and all weakening and wasting conditions, if taken as directed. It is recognized as a family medicine everywhere; is invaluable for overworked men, delicate women and sickly children, and is a promoter of health and longevity.

Sold in SEALED BOTTLES ONLY by all druggists, grocers and dealers, or direct, $1 a large bottle. Refuse substitutes and imitations; they are injurious. Send for medical booklet containing testimonials and rare common sense rules for health and doctor's advice, both sent free. The Duffy Malt Whiskey Co., Rochester, N. Y.

ABSOLUTELY PURE & UNADULTERATED TRADE MARK

SWEAT SUSPECT WITHOUT RESULT

Los Angeles Detective Unable to Connect Idabel Detinue With "Times" Case.

IDABEL, Okla., Feb. 15.—Detective Samuel Browne of Los Angeles spent three hours today questioning the man held here suspected of being Davis Caplan, charged with a part in the blowing up of the Times building in Los Angeles. At the end of that time he said the identification of the prisoner was still in doubt. Another Los Angeles detective is expected tonight.

ACCUSED OF ASSAULT.

The trial of Abraham Kafoury, accused of assault with a deadly weapon, was commenced today before Judge Wells of the Superior Court. On October 7, 1910, he is alleged to have shot his sister-in-law, Hadley Kafoury, in her home at 1400 Eleventh street.

You Can't Beat It!

Any way you figure there's no investment of

$14.85

that will bring the returns that you'll receive by investing this amount in one of our

SUITS or OVERCOATS

formerly $17.50, $20, $22.50 and $25 (and still worth their former price).

Trouser Special

$2.50, $3.00, $4.50 and $5 values now $2.35

"S. & H." Green Trading Stamps

Free Alterations

Furnishing Goods

SPECIAL

50c all-silk 4-in-Hands..25c
50c full elastic leather tab Suspenders 25c
50c Shirley-made President Suspenders 35c
25c Boston Garters 15c
$1.00, $1.25 fancy plaited Shirts 85c

Mesmer-Smith Co.

THE HOUSE OF MERIT

1118-26 Washington St.

COMMITTEE NAMED FOR NOMINATIONS

Directors Appoint Seven for the Purpose of Naming Next Year's Successors.

A nominating committee, for the purpose of nominating directors for next year, was appointed at the directors' meeting of the Merchants' Exchange last night as follows:

D. Crowley, A. G. Taft, R. Robertson, E. F. Muller, H. C. Coward, E. A. Young and Wilbur Walker.

Communications were read from Senators Stetson and Strobridge and Assemblyman F. M. Smith, pledging themselves to do everything within their power to defeat the Wolfe bill. The communications were in reply to resolutions adopted by the directors of the exchange at their last meeting, denouncing the proposed measure, copies of which were sent to every member of the legislature.

The Judson Manufacturing Company has requested the Merchants' Exchange to use its efforts in influencing all those interested in the Panama-Pacific Exposition to bend their efforts toward having the enormous amount of materials for building purposes, which will commence when the fair has been decided upon, purchased from local firms. The communication further states that the concern hopes that local business houses will be made the beneficiaries of the big enterprise whenever it is possible. The letter was placed on file.

Communications were also read from President Taft and Congressman Knowland, thanking the organization for its valuable aid in boosting for the giving of the fair to San Francisco.

CLUBWOMEN OFF FOR CONFERENCE

About 100 Oaklanders to Attend Gathering at Stockton.

About one hundred clubwomen of the cities on this side of the bay will go to Stockton tomorrow morning to attend the tenth annual convention of the Alameda district federation of women's clubs.

A special train will be provided. The local board includes Mrs. W. H. B. Leffer, president, and Miss Minerva Howell, secretary.

The first important conference will take place tomorrow afternoon, when the presidents' council will be held and the club presidents in attendance will respond to the general question, 'Why?"

Mrs. Russell J. Waters, president of the California federation, will lead the discussions.

Later in the afternoon an exchange of courtesies will be given by Rev. Thomas Laundy and Mrs. Leffer on behalf of the hostesses, and Mrs. C. C. Crane on behalf of the visiting delegates.

Mrs. Waters was elected from the south and the women of the north to show their appreciation of her work have arranged a series of notable affairs in her honor.

BRADY ACCEPTS HEAD OF BIG ASSOCIATION

Secretary Wilbur Walker of the Merchants' Exchange is in receipt of a communication from William A. Campbell, secretary of the Western Development Association, stating that former Governor Brady of Idaho has accepted the nomination of president of the organization. Wilbur Walker is its treasurer. Following is the letter.

"I am pleased to inform you that Honorable James H. Brady of Idaho has accepted the presidency of the Western Development Association and pledges the organization his best efforts."

DIED FROM INJURIES.

SAN FRANCISCO, Feb. 15.—John Breslin, a carpenter, 45 years old, residing at 544 Merced street, who was injured several days ago by a Southern Pacific train, died today at the Southern Pacific Hospital.

POLICE SEEK CLEW TO BERKELEY PLOTTERS

Mystery Shrouds Motive for Attempt to Blow Up College City Theater.

TWO SLIGHTLY HURT IN ENSUING PANIC

Regarded as Miracle That No One Met Death in the Explosion.

(Continued from Page 1.)

mediate panic. Persons sitting in the danger zone leaped over seats and struggled through the aisles to the nearest exits. Practically every spectator in the house rushed out, but the moving picture machine buzzed on and figures danced upon the screen, without interruption, producing a weird scene through the pall of smoke which remained in the auditorium for some time.

The show continued until the end of the evening, and those who had not witnessed enough excitement with the added feature of a life-like explosion, stayed on to enjoy whatever adventure the remainder of the picture program might produce.

PLACED UNDER SEAT.

The police were notified, and Patrolmen Waterbury and Nelson hurried to the scene. The officers found members of the audience examining bits of the exploded bomb.

It was found that the device had been placed under one of the seats in the third row from the alley exit at the right-hand side of the screen. It is the theory of the police that it had been rolled under the seat from the exit.

After the fragments had been collected it was found that the bomb had been made of a piece of gas pipe, about five inches in length, which had a cap screwed on one end. In the other end a fuse had been fastened. Nitro glycerine was the explosive used, according to the police. This is believed to have been set off by acid, the fumes of which filled the house. The cork of a vial, which probably held the fluid, was found. A small quantity of sand which the pipe contained was also discovered. The pipe had been wrapped in a sheet of heavy paper and placed in a tin can about the size ordinarily used for preserving.

PIERCES WALL.

A piece of the gas pipe had pierced the galvanized wall on the south side of the theater, making a hole several inches in length.

The bomb fragments were turned over to the police.

Both the police department and C. Langlay, proprietor of the theater, are at a loss to account for the motive back of the explosion.

No one was seen to go out of the theater just prior to the explosion, according to Mrs. Langlay, wife of the proprietor, who was selling tickets at the front.

A half-dozen seats were splintered by the explosion, but beyond this there was no damage.

That there was no further injury to life and property, however, was apparently not the fault of the perpetrator, who evidently meant business. Had the fragments of pipe and other debris been thrown in the direction of the audience the results would probably have been fatal.

Manager Piper was in the front of the theater when the explosion took place.

MYSTERY TO MANAGER.

"It is a mystery to me," said Piper. "It looks like a plot, but I cannot understand the motive. Neither Mrs. Langlay nor I noticed suspicious action on the part of any one entering or leaving the theater last night."

Chief of Police Vollmer is seeking all persons who are known to have sat in the vicinity of the explosion. He is particularly curious about the identity and whereabouts of two women who sat behind and near the row of seats under which the explosion took place, and who rushed out of the building, without waiting to learn the extent of the damage. Their nearness to the explosion, however, does not indicate that they had any connection with it, intentionally risking their lives. It is believed, however, that they may have noticed suspicious actions on the part of the person who placed the bomb under the seat.

GRIEVANCE BLAMED.

"It may have been the work of some one with a grievance against the theater owner, or may have been by a boy in emulation of a stirring moving picture melodrama," said Chief Vollmer today. "Beyond that I am at a loss to account for the explosion. The department is without clews."

Several weeks ago four high school students were arrested for creating a disturbance in the theater, but were released after a reprimand from Chief of Police Vollmer. They were taken into custody upon request of the theater management.

MERCHANTS' EXCHANGE REGRETS DARGIE'S DEATH

At the weekly meeting of the directors of the Merchants' Exchange last night a committee, consisting of Directors A. Jonas, R. Robertson and Secretary Wilbur Walker, was appointed to draw up resolutions on the death of William E. Dargie, late owner of THE TRIBUNE. The following resolution was adopted:

Resolved, by the Merchants' Exchange of Oakland that in the passing from our midst of William E. Dargie the city of Oakland has lost one of its most progressive men, and the state of California one of its most patriotic citizens.

Resolved, That we regret the loss of a man who has done so much for the county of Alameda and take this opportunity to express our admiration for his public spirit and steadfast efforts for the upbuilding of our city.

Resolved, That a copy of these resolutions be sent to his family, to his business associates, and the press, and be spread on the minutes of the Merchants' Exchange.

At a meeting of the Merchants' Exchange of Oakland, held February 14, 1911, the foregoing was adopted.

E. W. YOUNG, President.
WILBUR WALKER,
Secretary.

BANDITS AT LARGE.

SACRAMENTO, Feb. 15.—The five safe crackers who looted the Nippon bank of almost $6000, are still at large. Description of the bandits obtained from three men who were near the scene is all the police have to work on. Charles Pullen, who was wounded by the lookout bandit, is recovering.

FINAL TESTAMENT OF WILLIAM E. DARGIE

Legacies Left to Friends, Relatives and Charities by Will of Journalist

(Continued from Page 1.)

other or further provision for such child or children.

Thirteenth:

THIRTEENTH. It is my express wish and desire that all the stock in the Oakland Tribune Publishing Company owned by me at the time of my death, shall be sold by my executors hereinafter named, as soon as practicable, and to the best advantage of my said estate, and that said stock be sold as a whole and not in parcels—said sale, however, to be made as soon as the majority of my said executors hereinafter named, shall deem it advisable and not before, and upon such terms as to a majority of them shall seem most advantageous to my said estate.

And in this behalf it is my express wish and desire that my good friend William Randolph Hearst be given and allowed a reasonable opportunity to make an offer for said stock, and to purchase the same.

The provisions in this paragraph contained, are hereby made to the end that my executors hereinafter named, may as soon as practicable, have sufficient cash on hand with which to fully carry out all the terms, conditions and provisions of this Will.

Fourteenth:

FOURTEENTH: I do hereby nominate and appoint my friends John F. Conners, J. Clem Arnold and Alexander Doig, hereinbefore mentioned, the executors of this my last Will and Testament, giving and granting unto my said executors full, complete and absolute power to sell and dispose of all of my estate without any order of court therefor, and upon such terms as to them shall seem best, and request and direct that no bond of any kind be required of my executors named in this Will, or of the trustees hereinafter named, for the faithful performance of their or any of their duties as such.

Fifteenth:

FIFTEENTH: I hereby give, devise and bequeath unto John F. Conners, J. Clem Arnold and Alexander Doig, the sum of fifty thousand dollars in trust for the following purposes, to-wit: to erect and construct a monument to cost not to exceed twenty-five thousand dollars, over the remains of my children in the Catholic Cemetery, in the City of Oakland, and to erect and construct a monument to cost not to exceed twenty-five thousand dollars over the remains of my father and mother in Mountain View Cemetery, in said City of Oakland. And in the event of such two monuments not costing the said aggregate sum and amount of fifty thousand dollars, then the surplus, if any remaining in their hands, shall revert to and become a part of the residue of my estate in paragraph Eighteen hereof referred to, and be and become subject to all the terms, conditions and provisions in said paragraph contained and set forth. And it is my express desire and request that the erection and construction of said monuments and each thereof, shall be done at the earliest practicable and convenient time and as soon as the necessary funds therefor are in the hands of my said trustees in this paragraph mentioned.

Sixteenth:

SIXTEENTH: I hereby give, devise and bequeath unto John F. Conners, J. Clem Arnold and Alexander Doig, the sum of seven thousand dollars in trust for the following purposes, to-wit: to distribute the said sum of seven thousand dollars unto such of my faithful employees working for the Oakland Tribune Publishing Company at the time of my death as may be living at said time and working therefor (other than said John F. Conners, J. Clem Arnold, Alexander Doig, Joseph Baker and E. A. O'Brien, each of whom are hereinbefore expressly provided for), in such part and portion thereof, and to such members thereof, as to my said trustees shall seem meet and proper, according to the nature and faithfulness of their respective services to said Oakland Tribune Publishing Company, and to me as the president and principal stockholder thereof. Said sum and amount of seven thousand dollars to be so distributed by my trustees in this paragraph mentioned, as soon as they have sufficient funds in their hands wherewith to pay the same.

Seventeenth:

SEVENTEENTH: I give, devise and bequeath unto Louise Rowland, daughter of my uncle R. E. Rowland, of Berkeley, the sum of five thousand dollars. I further give, and devise to each of the other three children of my said uncle R. E. Rowland of Berkeley, the sum of twenty-five hundred dollars each.

Eighteenth:

EIGHTEENTH: I give, bequeath and devise unto John F. Conners, J. Clem Arnold and Alexander Doig, during the period hereinafter named, the sum of one hundred thousand dollars together with all the rest, residue and remainder of my said estate of which I may die seized or possessed (i. e. all of my estate not otherwise disposed of herein), each and all in trust for the following uses and purposes, viz:

To receive the rents, income and profits of said property and pay them to the person hereinafter named and designated, in the amount hereinafter set forth.

A. Unto my nephew Thomas M. Dargie, son of my late brother T. T. Dargie, the sum of one hundred dollars per month, until he shall arrive at the age of twenty-seven years, or until his death prior to his attaining such age; I further direct that upon my said nephew reaching the age of twenty-seven years, that my said trustees thereupon and thereafter pay to him during the remainder of his said life, all the rest, residue and remainder of the net income from my said properties devised in trust in paragraph Eighteen hereof, for his own exclusive use and benefit.

In the event of my said nephew marrying before he reaches the age of twenty-seven years, then and in that event I direct that my said trustees shall pay to him out of the said rents, income and profits of said property so devised in trust in paragraph Eighteen hereof as aforesaid, from the date of such marriage and until he reaches the said age of twenty-seven years, the sum of two hundred dollars per month instead of one hundred dollars, as hereinbefore provided.

In the event of my said nephew surviving me; then and in that event, the said trust last referred to shall cease and determine upon the death of my said nephew Thomas M. Dargie, and the said property held subject to the said trust created in paragraph Eighteen hereof, shall thereupon immediately go to and vest in his lawful issue surviving, share and share alike, provided he should leave him surviving more than one of such lawful issue, but in the event of my said nephew surviving me and leaving but one lawful issue him surviving, then and in that event an undivided one-half part and portion of said property held in trust, shall immediately go to and vest in such sole surviving issue of my said nephew, and the other undivided one-half part and portion of said property held in trust, shall immediately go to and vest in the four children of my uncle R. E. Rowland, of Berkeley, California, in equal shares, or to the survivor or survivors of them, should either of them be dead. And should my said nephew survive me and die without lawful issue, then and in that event all of said property held in trust, shall immediately go to and vest in said four children of my said uncle R. E. Rowland of Berkeley, in equal shares, or to the survivor or survivors of them, should either of them be dead.

In the event of my said nephew predeceasing me, the property held subject to said last aforesaid trust created in paragraph eighteen hereof, shall go to and vest in, and the said property in such event, and not otherwise, is hereby devised and bequeathed to such lawful issue of my said nephew him surviving, as may be alive at my death, share and share alike, provided he shall leave him surviving at the date of my death more than one of such lawful issue; but in the event of my said nephew predeceasing me and leaving but one lawful issue him surviving at the date of my death, then and in that event, an undivided one-half part and portion of said last referred to property so held in trust as last aforesaid, shall go to and vest in and the said property in such event, and not otherwise, is hereby devised and bequeathed to such sole surviving issue of my said nephew, and the other undivided one-half part and portion of said property so held in trust as last aforesaid, shall go to and vest in, and said property in such event and not otherwise is hereby devised and bequeathed to the said four children of my uncle, R. E. Rowland, of Berkeley, California, in equal shares, or to the survivor or survivors of them, should either of them be dead.

And should my said nephew so predeceasing me, die without lawful issue him surviving at the date of my death, then and in that event all of said property so held in trust under the terms of paragraph eighteen hereof, shall go to and vest in, and said property in such event and not otherwise, is hereby devised and bequeathed to the said four children of my uncle, R. E. Rowland, of Berkeley, in equal shares, or to the survivor or survivors of them, should either of them be dead.

Nineteenth:

The said trustees referred to in paragraph eighteen hereof, shall have the power to sell the property or any thereof held subject to the trust created in paragraph eighteen of this, my last will and testament, and to invest the proceeds of such sale or sales in other property, or to exchange the said property or any thereof. The property in which such proceeds may be invested, and the property received on such exchange shall be held subject to the said trust created in paragraph eighteen hereof, and may likewise be sold or exchanged as often as the said trustees shall see fit, and the proceeds of any such sale or sales invested as before.

The purchaser or purchasers of the property so sold or exchanged shall not be bound to see that the proceeds of the property so sold, or the property received by the said trustees on exchange, are held upon or applied to the uses and purposes provided in paragraph eighteen of this, my last will and testament.

Twentieth:

The said trustees referred to in paragraph eighteen hereof, shall also have the power to pay and discharge the principal and interest of all mortgages, liens and other charges upon the said property held subject to the said trust created in paragraph eighteen hereof, and to pay all taxes and assessments levied upon or against said property; to lease the said property; to mortgage or otherwise incumber said property for the purpose of improving or repairing said property.

The enumeration hereof of the powers of the said trustees shall not be construed as limitations upon their power, but the said trustees shall have the power to do all other things which may be necessary, proper, and for the care, preservation and management of the said property so held subject to said trust created by the terms of paragraph eighteen hereof.

Twenty-First:

Should any of the said trustees die, resign or become incapable of acting as such trustee, his successor shall be appointed by the court having jurisdiction over my estate, in proper proceedings taken therefor, and such trustees so appointed shall have the same powers and duties as though he had been named herein as such trustee.

Twenty-Second:

I do hereby further provide and it is my expressed wish and intention, and I hereby direct that effect shall be given to the said trust provisions contained in paragraph eighteen hereof to the fullest extent possible, and the same shall not be deemed or treated as a single scheme, so that if any part thereof should be declared void the whole trust would be pronounced invalid, and if any of the foregoing bequests or interests, charitable or otherwise, should fail or be declared invalid, I will and direct that such bequest and interest shall pass to the said trustees named in paragraph eighteen of this will, and to their successor or successors, for the uses and purposes therein provided, with remainder over as hereinbefore specified.

Twenty-Third:

I hereby further provide that should the devises or bequests herein contained in paragraph fifteen hereof, be declared to be invalid, then said sum of fifty thousand dollars therein referred to shall revert to my estate and become a part of the residue, and as such shall pass to the trustees mentioned in paragraph eighteen hereof, and to their successor or successors, for the uses and purposes in said paragraph mentioned, and provided, with remainder over as hereinbefore specified.

Twenty-Fourth:

I do hereby further provide that should the devise herein contained in paragraph sixteen hereof, be declared to be invalid, then said sum of seven thousand dollars therein referred to shall revert to my estate and become a part of the residue and pass to the trustees mentioned in paragraph eighteen hereof, and to their successor or successors, for the uses and purposes in said paragraph mentioned and provided, with remainder over as herein specified.

I particularly desire and request that none of the devises and bequests provided and set forth in paragraphs designated fourth, fifth, sixth, seventh, eighth, ninth, tenth, eleventh, twelfth and seventeenth, shall be paid until the sale of my said stock in the Oakland Tribune Publishing Company as provided in paragraph indicated thirteenth hereof.

In witness whereof I have hereunto set my hand this 1st day of November, A. D. 1910.

WILLIAM EDWARD DARGIE.

The foregoing instrument, consisting of ten pages, besides this, was at the date hereof, by said William Edward Dargie, signed and sealed and published as, and declared to be his last will and testament, in the presence of us, and each of us, who at his request and in his presence, and in the presence of each other, have subscribed our names as witnesses thereto.

Dated November 1st, 1910.

EUGENE E. TREFETHEN,
Residing at 211 Jayne Avenue, Oakland, Cal.

WM. S. WELLS, JR.,
Residing at 1833 Teleg. Ave., Oakland, Calif.

I request the executors of my will to appoint Chapman & Trefethen as attorneys for my estate.

Oakland, Nov. 1, 1910.

W. E. DARGIE.

CODICIL OF WILL.

YOKOHAMA, Nov. 23, 1910.

I hereby make this codicil to my last will and testament made just prior to my leaving Oakland, about November 1st, 1910.

I desire to revoke the appointment of Alexander Doig as one of my executors and to substitute my friend M. C. Chapman in his stead. I desire also to revoke the appointment of Alexander Doig as trustee in any trust created by my will and to appoint said M. C. Chapman in his place. In case of the death of either John F. Conners, J. Clem Arnold or M. C. Chapman, I desire to have Frank J. Woodward appointed as one of the executors and trustees under my will.

WILLIAM EDWARD DARGIE.

ENGINE HITS CAR; MANY NEAR DEATH

Motorman No. 13 Was Among Those Who Escaped Any Injury.

DENVER, Colo, Feb. 15.—Ten passengers and the crew of a Denver and Interurban car inbound from Boulder, had a narrow escape from death today when the car was struck by a Union Pacific switch engine at 23d and Blake streets and partly demolished.

In spite of the fact that he wore on his cap the "Hoodoo" No. 13, Michael Cannon, motorman of the Interurban car escaped with hardly a bruise although the vestibule was struck by the engine and Cannon was covered with splintered timber and glass.

The passengers were hurled from their seats but none was severely injured.

BURGLARS RANSACK OAKLANDER'S HOME

Taking advantage of the fact that a rear window of the residence of O. McClelland at 579 Sixty-third street, had been left unlatched, burglars entered and ransacked teh place last night, obtaining jewelry and money, the loss being estimated at $40. The matter was reported to the police this morning.

Ben Litzenstein of 1012 Fourteenth street, reported this morning that his residence had been entered by means of forcing a side window. Jewelry valued at $35 was taken.

TRANSFERS POLICE.

SAN FRANCISCO, Feb. 15.—Chief of Police Seymour has announced eleven changes among the sergeants and corporals in the several precincts. Every one of the companies is affected, the most notable transfer being that of Sergeant David M. Reavis, who goes from Company A to Company I. Reavis was one of those recently transferred to the tenderloin at the request of Captain Duke.

TAFT SIGNS EXPOSITION MEASURE

President Affixes His Signature With Gold Pen Made in California

Senators and Representatives in Congress Witness Final Act for Big Fair

WASHINGTON, Feb. 15.—President Taft today signed the bill designating San Francisco as the city in which will be held in 1915 the exposition signalizing the opening of the Panama canal.

With a gold pen made of metal mined in California and in the presence of the two United States senators and a number of the representatives from that state, the President attached his signature to the engrossed bill.

Mr. Taft presented the pen to one of the members of the party and it will be placed on exhibition at the exposition.

LEAGUE OF CROSS CADETS READY FOR TONIGHT'S BALL

Members of the committee arranging for military hop, Company N, L. C. C. From left to right: Private J. L. Leonard, Sergeant S. C. Cronin; lower, Private A. B. Plotz.

The members of Company N, First regiment, League of the Cross Cadets, have made elaborate preparations for their annual military hop to be held at Maple hall tonight

It is the desire of the committee to make this affair one of the most enjoyable social functions of the season and they have spared no pains in their endeavor to eclipse all previous efforts of the company.

The cadets will appear in full uniform, the hall will be prettily decorated in the national and company colors the music will consist of the latest and most popular airs by a full orchestra selected from the most talented musicians about the bay and, in fact, every detail that tends to make a most enjoyable evening has been carefully looked after. A special committee will look after the comfort and enjoyment of all chaperons attending the affair

Following is the committee of arrangements Sergeant S C. Cronin, chairman; Sergeant J N Gallagher, Sergeant J J Carey and Privates W J Murphy, J L Leonard F M Flynn, W C Feely and A B. Plotz

Terms to suit

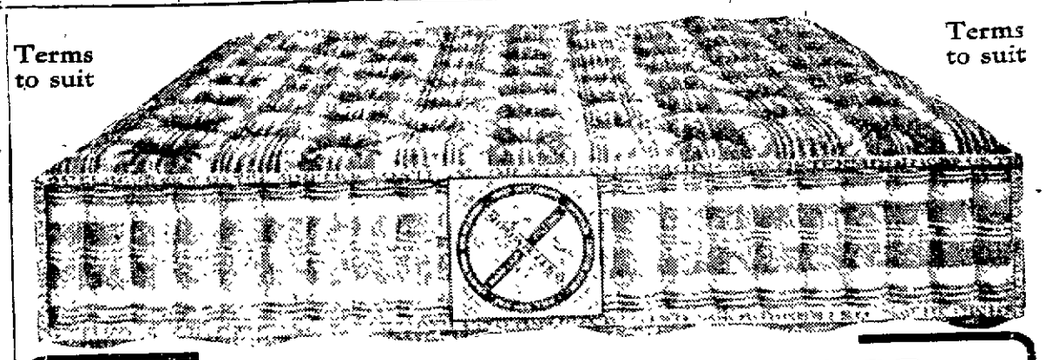

Terms to suit

Annual special sale OSTERMOOR
extra thick—French edge
regular $30.00. Ostermoor Mattresses $18.50
as advertised in February magazines . . .

This Mattress is 4 feet 6 inches wide; 6 feet 4 inches long, weighs sixty pounds, fifteen pounds more than the regular.

We also carry the regular $15.00 Ostermoor

February clearance sale

of fine Bedroom, Diningroom, Parlor and Living-room Furniture. The reductions are fully one-fourth, bringing the better grades down to the price usually paid for the ordinary. See windows.

and our usual easy credit terms prevail

Dignified Credit JACKSON'S CLAY BETWEEN 14TH & 15TH OAKLAND

$65 Jackson's new 3-room outfit for $65
$6 50 cash, $6.50 month is a great value. It includes a 48-piece Dinner Set and a 20-yard roll of good matting.

WOULD MUFFLE CHURCH BELLS

New York Alienist Says Their Clangorous Tongues Are Nerve Racking.

NEW YORK, Feb 15—According to Albert W. Ferris, president of the New York State Lunacy Commission, church bells in a city are not only useless and a nuisance, but are a real menace to health, and like other "harsh and unnecessary city noises," are undoubtedly a contributing cause in many cases of insanity. Dr. Ferris urges a campaign for the abolition of such noises.

The injury to nervous and sick people resulting from unnecessary noises, and especially annoying and exciting noises, cannot be measured he says in a statement to the Society for Suppression of Unnecessary Noise, but every physician recognizes and deplores the fact that following those noises, there is a reduction in the ordinary resistive power of a patient It seems to him that no one has a personal right to create or maintain noise that is not necessary, and necessary noises should be minimized

HURT IN WRECK.

CORNING, N. Y., Feb. 15.—Eight persons were seriously injured and ten others received slight hurts last night when a street car slid from the rails on a viaduct and went over the side of the viaduct, a distance of thirty feet. The car remained upright, which prevented a more serious accident.

Do Not Use Soap

Do not use soap, naphtha, borax, soda, ammonia or kerosene for cleaning.

Gold Dust has all desirable cleansing qualities in perfectly harmless and *lasting* form.

No matter what you wish to clean—dishes, clothes, pots and pans, floors and woodwork, refrigerator, bath room or what not, Gold Dust *alone* will do all the work—and do it better than anything else. The Gold Dust Twins need no outside help.

SUICIDE'S GRAVE OPENS FOR WOMAN

Mrs. Ella D. Clune Kills Herself With Gas; Believed Temporarily Insane.

Leaving an almost illegible scrawl in which she insisted that she was in her right mind, and expressed love for all who had befriended her in life, Mrs Ella D Clune committed suicide by asphyxiating herself with illuminating gas yesterday afternoon, her body being found last evening at the residence, 854 Jefferson street, by the police She had heaped blankets over her body and head, after placing the tube from the gas jet in her mouth The door of her room was locked, and Inspector of Police Bock was forced to break in the door

It is thought that the suicide is the result of temporary insanity About a year ago Mrs. Clune was committed to the State Insane Hospital at Napa by Judge Brown, being examined at that time at the instance of her sons, Melton A. and Walter J Clune, both of whom are in the employ of the Southern Pacific Company

IN GOOD HEALTH

When last seen by her neighbors and by her son, Melton A Clune the woman was cheerful and in good health Young Clune went out on a trip Sunday for the railroad and did not return until this morning, when he learned of his mother's death.

Mrs Clune was a widow. She was 55 years of age and a native of Ohio An inquest will be held at the morgue next Monday.

The note left by Mrs. Clune, scribbled in scarcely legible pencil marks on a piece of paper has not been deciphered but it is thought that it refers to her examination some time ago before the lunacy commission. It reads in part as follow .

"Good men know it was a broken heart, although . . in this county brought me before them. I am in my right mind, and die loving all my friends. Goodbye to all."

WORKERS TO FIGHT.

TACOMA, Feb 15—Fifty-four members of the Industrial World have gone to Fresno, Cal., where their organization is engaged in a so-called free speech fight with the authorities Another delegation left last night and will be joined by 85 members from Seattle

PAYS $15 SQUARE INCH FOR CUTICLE

Water Bag Was Too Hot; Boy Recovers $150 Damages.

KANSAS CITY, Feb. 15—Fifteen dollars a square inch is the price placed on the skin of a boy's back by the circuit court here as a result of which $150 will have to be paid by Wesley Hospital, where Roy Rogers was a patient a year ago The boy had been overcome by gas in his home and was taken to the hospital for treatment.

A hot water bag was placed on his back It was too hot and took the skin off The blisters were his only injury, but he sued the hospital for $10,000 damages. The jury decided he has lost only about ten square inches of epidermis, for which he was allowed $150.

AMERICANS PLAN 800-MILE RAILROAD

LONDON, Feb 15.—Charles A. Moore of New York, father of Princess Torlonia, tells of an extremely important American railroad enterprise now well on the way toward realization. It is a railroad in Asia Minor to counteract the German influence of the Bagdad line, and is backed by a group of American financiers under the chairmanship of Mr. Moore

"The line is 800 miles long," said Moore, "It starts from Ymurtalik on the Gulf of Alexandretta in the eastern Mediterranean and runs westerly, bisecting the Bagdad railway at Urfi; thence to Lake Van on the confines of the Persian province of Azer Bidjan

"The company has mining rights extending twelve miles each side, covering deposits of oil, sulphur and coal, especially rich around Lake Van"

BROKEN PITCHER PROVED THE NOTE THAT JARRED

SAN FRANCISCO Feb 15—Clasping his precious violin under his arm, G. Pellettieri of 1414 Thirty-fifth avenue, Fruitvile, complained to the harbor police last night that an attempt had been made to take it from him in the saloon of C Holtum, 237 Market street, in satisfaction for a broken pitcher, which he maintained he did not smash. Policeman Ringlinger investigated, and Morse, Patrolman Ballastina and the bartender admitted ejecting Pellettieri because, as they said, he had broken the pitcher.

Exclamations were made on both sides, and as none of the trio would prefer charges against the other, no arrests were made.

When given as soon as the croupy cough appears Chamberlain's Cough Remedy will ward off an attack of croup and prevent all danger and cause of anxiety. Thousands of mothers use it successfully For sale by Osgood Bros' Drug Stores.

I AM STRANDED!

My house failed I am stranded here without a dollar I must sell the contents of my ten big sample trunks to raise money to pay my hotel bills and get back to New York My house, which was one of the finest on Broadway, made nothing but men's high-class clothing to sell from $15 to $35 There are 212 custom-tailored suits and 36 overcoats in the entire sample outfit and in order to raise sufficient cash with which to pay my hotel bills and defray my expenses to New York, I will sacrifice this high-grade line of spring and summer sample suits and overcoats at 50 cents on the dollar of the actual cost of production I have tried to sell these garments to merchants, but as they knew of my predicament I was in the advantage they tried to take was outrageous Therefore I decided to retail these suits and overcoats direct to the public.

Following is the price list Read it carefully and come assured of obtaining every garment as advertised:

$15 suits and overcoats for	$7.50
$20 suits and overcoats for	$10.00
$25 suits and overcoats for	$12 50
$30 suits and overcoats for	$15.00
$35 suits and overcoats for	$17 50

Sale begins today and will end Saturday night at 9 o'clock. Positively no longer, as I must get back to New York as soon as possible Sale takes place in the clothing sample room.

467 TENTH STREET,
Between Broadway and Washington Sts.
Open evenings.

CHURCH JUBILEE STARTS TONIGHT

Members of Brooklyn Presbyterian Will Celebrate 50 Years of Existence.

The annual meeting and dinner of the Brooklyn Presbyterian Church will be held this evening in the parlors of the church, East Fifteenth street and Twelfth avenue where the golden jubilee celebration of the church was inaugurated last Sunday morning and will continue until next Sunday evening. Officers will be elected and the yearly reports stating the progress of the church and its auxiliaries will be read. The dinner will be served by the members of the Ladies' Aid Society.

The growth of the church from February 17 1861, was traced last evening by Mrs. W H Hamilton, who has been an active worker in the church for thirty years and is the author of a paper entitled "Twenty-five years' growth," which was read at the silver jubilee celebration held in the church in 1886

In Mrs Hamilton's review of the history of the church for half a century she said that Rev George Pierson was the first pastor of the Brooklyn Presbyterian Church, having been the success or of Rev Oliver Hornstreet Nine pastors, called by the church since that time were Rev Edward H Camp, Rev T M Dawson, Rev. William H. Dean, Rev Robert Patterson, Rev E S Chapman Rev S S Palmer, Rev H. W Fraser and Rev. H K Sanborne, the present pastor There are 400 members in the congregation, 51 of whom were admitted since January 1. The Sunday-school is attended by 400 children

STORY OF EARLY DAYS.

"Reminiscences of Early Days" was the subject of the interesting address given by V S Northey, who is the only member of the original congregation of nine which met in the old Swett hall at the end of East Fourteenth street, near Lake Merritt For the last forty years he has watched the growth of the church and told many interesting stories L H. Gould gave an organ recital, which was appreciated, and J. McKnight read a poem The message of the evening was delivered by Rev Frank Adams of San Francisco

Thursday evening the annual missionary meeting will be held, with A J McKnight, president presiding Rev O D Hart will conduct the devotional services, while L H. Gould will give another organ recital Following the installation of officers Miss Donaldina Cameron will give an address This will be succeeded by the following brief messages from the Brooklyn missionary workers: Mr and Mrs John Russell, Italians and Jews Rev. and Mrs. Clarence D. Herriott, China Dr Lillian Shields Lacy Rev Arthur Hicks, Sunday-school missions in California, Miss Watson, Egypt, greeting from Dr Sarah Vrooman of India, Miss Edna McGraw of Utah and Mrs. Lucy Gay, Shasta Indians.

SPECIAL PROGRAM.

A special program will be presented Friday evening including the following addresses "Scotch-Irish in America," Rev Alexander Erwin, St John's Church, San Francisco. "A Common Heritage, History and Horizon," Rev W. E. Lawson Rev L L Loofbourow and Rev Orville Coats, "One Lord, One Faith, One Baptism," Rev H. E Hays, Rev. F Rhoda and Rev. L A McAfee Rev F S Brush and Rev. F L Goodspeed will deliver greetings

The golden jubilee celebration will close on Sunday with an address at the morning service by Rev Ervin S. Chapman, former pastor of the church, while Rev W H Landon, president of the San Francisco Theological Seminary, will speak on "The Passion Play" at the evening meeting.

TAFT REFUSES MERCY.

WASHINGTON, Feb 15 — President Taft has sent to Congress a message vetoing a joint resolution authorizing him to reinstate nine former cadets of the West Point Military Academy, who were discharged on conviction of having violated the law prohibiting hazing.

DECIES CONTINUE TRIP.

BRUNSWICK, Ga., Feb 15—Lord and Lady Decies the latter formerly Miss Vivien Gould, after spending a week of their honeymoon at the Jekyll island of Edwin Gould, uncle to her ladyship, left yesterday for New York, where on Friday they sail for Egypt

DISCUSS CANAL'S GREAT INFLUENCE

Pan-American Congress Takes Up Waterway's Relation to Commerce.

WASHINGTON, Feb. 15—The especial relationship of the Panama canal to the commerce of the world was the chief topic scheduled for discussion at today's session of the Pan-American Commercial Congress. Description of the Pan-American field was continued, Brazil, Paraguay and Uruguay, which were not taken up in yesterday's program, remaining for today

Among those scheduled to speak today were Charles M Pepper, trade expert of the Bureau of Trade Relations; Bernard Baker of Baltimore; Wilbur J Carr, director of the consular service, T W. Goding, United States consul at Montevideo, Uruguay, and Francis B. Loomis, formerly Assistant Secretary of War

DUST SPECKS COST SINGER CARUSO HIGH

NEW YORK, Feb 15—If you were a grand opera tenor receiving $2500 nightly and stood to lose $10,000 for missing four performances in less than eight days because a tiny particle of dust had blown into your pharynx, contracting it so you could not utter a note, you would be considerably peved, wouldn't you?

That is exactly what happened to Caruso, and to say that he is out of humor, mentally, physically, lyrically and financially is not half telling the story He wanders about the lobby of the Hotel Knickerbocker muffled up to the ears, afraid to venture out, hating to stay in and unable to utter a word.

The dust speck flew down his throat last Tuesday morning The next night Caruso couldn't appear in "Tosca" at the Metropolitan Saturday night he had to cancel "Pagliacci," last night he failed to take his part again in "Tosca" and "The Girl of the Golden West" will not be given Thursday because his doctor won't let him sing

MAIL POUCHES VALUED AT $500,000 STOLEN

ATLANTA Ga., Feb. 15—Two mail pouches, known to have contained checks and other valuable bank papers amounting to about $500,000, much of which was negotiable have been stolen at Thalman, Ga., near Brunswick, on the Atlanta, Birmingham and Atlantic Railway. The theft occurred on two nights January 19 and 21, but according to Postoffice inspectors no clew to the identity of the thieves has been obtained

MOUTH AND THROAT FILLED WITH GERMS

Microbes of All Kinds Are Taken In with the Air You Breathe and Congregate in the Nooks and Crevices of the Mucous Membrane.

"Did you ever stop to think," said a scientific man the other day "that millions of people now use an antiseptic mouth wash daily? It's a praiseworthy habit and if I had my way it would be made compulsory. There is no question but it prevents a great deal of disease."

"But how about the microbes that go further than the mouth; the ones that are breathed into the tubes and air cells of the lungs?" asked the friend of the scientific man; "why cannot we destroy them daily and prevent chest and lung disease?"

"Perhaps you don't know," replied the scientific man, "that thousands of people are doing that same thing every day They are breathing deep into the lungs a preparation made of Australian eucalyptus and Listerian antiseptics which is known the world over as HYOMEI

"By breathing HYOMEI even once a day, just the same sort of habit as washing the mouth with Listerine, any person can destroy microbes even if they are located in the most remote air cells of the lungs"

"Do you mean to say," said the friend "that people are breathing HYOMEI to kill microbes in the lungs and prevent disease?"

"Thousands of them," said the scientific man, "and I am one of them"

OAKLAND PIONEER DIES IN HOSPITAL

Serrill Winsor Passes After a Long and Active Career.

Serrill Winsor, of 113 Sunnyside avenue a pioneer of the state and founder of the California pottery and terra cotta works at East Oakland, died last night at the Merritt Hospital after an illness brought on by a complication of diseases and rendered serious by the advanced age of the sick man

Winsor was born in Johnstown, R. I., March 18, 1830, and came to California in 1872 He settled at that time in East Oakland, where he founded the pottery works a year later. At the time of his death Winsor was 80 years old, but in spite of his age had retained the active management of the works until his last illness

Surviving him are a widow Mary B Winsor and a son, S W Winsor, of Sacramento The funeral services will be held from the Twenty-third-Avenue Baptist church, Twenty-third avenue and East Seventeenth street at 2 o'clock on Thursday afternoon Rev Clarence E Maxwell will officiate. The remains will be cremated.

BOY ESCAPES DEATH.

SAN RAFAEL Feb. 15—James Kelly aged 12 years, whose parents live at Las Gallinas, had a narrow escape from electrocution about 7 30 o'clock last evening while riding along the railroad track in San Rafael, near the crossing of Irving and Third streets when the front wheel of his bicycle came in contact with the third rail of the Suburban Electric Railway. Although he received a severe shock he was able to make his way to the Nevada Livery Stable near by, and after remaining with friends in San Rafael over night, returned home this morning.

FAKE BEGGAR BEATS SHOWMAN FATALLY

SAN JOSE, Feb. 15.—Jack Morrison, who says he is a member of "The Girl in the Taxi" theatrical company, is at the point of death at the county hospital as the result of a murderous attack by a beggar in front of the Hotel Vendome. His dying statement was taken yesterday by District Attorney Free.

Morrison said he was accosted by a beggar. He pulled out his purse, which contained about $45 in gold and only 25 cents in silver. He gave the man a quarter. As he turned the man whipped out a gas pipe and Morrison went down heavily and his skull was fractured The beggar obtained the purse containing the gold, a gold watch and other jewelry.

Morrison lay on the sidewalk unconscious for a long time before a passerby noticed him and notified the police

The Store for Toilet Articles

¶ We take a great deal of pride in our department devoted to Toilet Articles and offer a most extensive line of goods of proven quality.

¶ Every article that holds a place in this stock was chosen with sole regard to VALUE. You'll find here everything needful for the toilet—Brushes, Combs, Manicure Sets and separate pieces, Hand Mirrors, Powder Puffs and all of the best American and imported Toilet Powders, Toilet Waters and Face Creams.

Bowman DRUG CO. INC.

BOWMAN & CO. INC., DRUGS
R. A. LEET & CO., KODAKS
THIRTEENTH AND BROADWAY.

Farmers and Merchants
Savings Bank Franklin at 13th St., Oakland, Cal.
3%
on Special Ordinary Accounts Subject to Check

The ideal account for the professional man, the housewife, the farmer, or anyone who needs an account which can be checked against and at the same time earns interest

FOUR PER CENT ON TERM DEPOSITS.
LOANS MADE ON REAL ESTATE AND APPROVED COLLATERAL

A safe deposit department with the improved system We have the only safe deposit boxes in Oakland fitted with the Yale interchangeable key lock, the only lock which affords absolute protection against duplicate keys. We have an adequate storage vault for silverware, trunks, etc

Call or Write for Further Particulars

250,000 SIGN GREAT PETITION

Whole County Takes the Field Against Obnoxious Wolfe Bill.

Up to noon today 250,000 signatures had been appended to petitions which are being distributed throughout Alameda county against consolidation. Within three hours after the commencement of activities this morning 75,000 signatures had been gathered by the army of workers who are under the direction of the different division commanders of the committee. Demands for additional sheets on which to get signatures were sent to Chairman Charles Gorman from all of the outlying districts, such as Elmhurst, Fruitvale, Hayward, Livermore and other towns. The students at the University of California are also actively co-operating with the organization in the work.

GO TO SACRAMENTO.

Chairman Gorman stated to a TRIBUNE representative this morning that the Progress and Prosperity Committee is in readiness to get a strong representation of Oakland's citizens and protestors from all towns in Alameda county to go in force to the capital on Tuesday, February 21, if necessary to defeat the Wolfe bill, the hearing having been continued until that date

MELANCHOLIA DEVELOPS.

Melancholia developed while incarcerated in the city prison on a charge of having shot Manual Frates, a milk wagon driver, resulted last night in W. L. Bishop being taken from his cell to the receiving hospital to be examined as to his sanity.

OFFER FRANCHISE ON MT. DIABLO

Martinez Supervisors Say They Will Put Up Rights for Railroad.

MARTINEZ, Feb. 15.—Following up a scheme broached some time ago for the building of a road to the top of Mount Diablo the Board of Supervisors of Contra Costa county yesterday passed a resolution announcing that they would offer for sale a franchise for an electric or other road running west from the county road near the Smith ranch in the Ignacio valley to Castle Rock at the foot of Mount Diablo

The Oakland and Antioch Railway passes along that county road and it is believed that the company may build a branch to the mountain.

Surveys were made and plans drawn some time ago for a public road from Castle Rock to the summit.

AGAIN RELEASED.

SAN FRANCISCO, Feb. 15.—John Burke was released by Judge Dunne on probation several months ago, even though he was an ex-convict and had been arrested for burglary. This morning he appeared, accused of the theft of a sack of coal, but protested his innocence, and was again allowed to go, the court, the probation officer, and the prisoner entering into a dissertation on the environment of such as Burke, which leads to their being taken in as suspicious characters by the police.

HUBBY REFUSES TO DODGE IRONS

Saul S. Franco Declares Wife Threw Them; Obtains Divorce.

Claiming that he could not remain in his home without fear of his wife abusing him, Saul S. Franco obtained an interlocutory decree of divorce from his wife, Lydia Franco, yesterday afternoon. He alleged that at times she would take a notion to throw flatirons at him and that in many and divers ways she mistreated him.

Charles L. Harrison was another husband who obtained interlocutory papers of separation from his wife, Lillian Harrison, claiming that she was in the habit of going on visits to her mother and of failing to return on time, making it necessary for him to reprove her, whereupon she left him altogether. At the time of her marriage, Mrs. Harrison was but 16 years of age.

SUPERIOR JUDGE WASTE RETURNS TO THE BENCH

Superior Judge William H. Waste, who has been absent from the bench for a month on account of illness, returned yesterday afternoon and resumed his duties. During his absence his place was taken by judges from other counties in the State.

POLICE SEEK AN OAKLAND BOY WHO MAY BE AT SEA

CARL SELWIG, 14 years old, who is missing.

After seeking in vain at the police departments in the bay cities for news of her son, Mrs. G. Salwig of 118 Warren street, fears the boy has met with some serious mischance. She has asked Superintendent of Police Adelbert Wilson to have his men assist in finding the boy, and is making a round of the hospitals and morgues.

Carl Selwig, the boy sought, is 14 years of age. He was last seen a week ago at the Grant school, and at that time told his companions he was going home, as he parted with them when school let out. The boy had no vagrant tendencies of which his parents were cognizant, and they fear he is either ill or dead, or has been kidnaped by sailors. His father is a cabinet maker of this city.

When last seen the boy was dressed in a light suit of clothes, knee trousers, light colored shirt, and wore a red tie and green cap. He is five feet three inches in height is slightly built and has blue eyes, fair complexion and fair hair.

OFFICIAL RECORDS

DEEDS RECORDED TUESDAY, FEBRUARY 14.

Arthur F. and Bertie Sampson to Ellis C. Wilson (married), lot 27, map Oak Vale, Claremont, Berkeley; $10.

Henry and Margaret Moeckel (wife) to R. C. Hillen, intersection E Pearl street with W extension of N line land conveyed to Karl Claudt, 384 D. 67, S 32 feet to point of beginning, S 32 feet, E 141 to W land described in above deed, N 32, W 141 to begining, Alameda; $10.

Piedmont Hills Improvement Company to M. F., E. M. and Edward Sommarstrom, lot 2, block H, map Grand-avenue Heights-by-the-Parks, Oakland; $10.

M. F., E. M. and D. Sommarstrom to Lester B. Reiff, lot 24, map Grand-avenue Terrace, Oakland; $10.

Jennie M. Walsh, or Shannon, to W. M. Greuner (married), E Court street, 159.9 S Lincoln avenue, S 50 by E 117.6½, N 30 feet lot 14, block B, map subdivision of Sather & Robinson tract, Alameda; $10.

Henrietta M. L. Edwards to H. J. Walter, S Pleasant street, 125 E Fruitvale avenue, E 113 by S 150, lots 20 and 21, block D, map corrected map of subdivision blocks D and E, Champion tract) Oakland, $10.

H. J. Walter (single) to Henrietta M. L. Edwards, SW Hopkins street and Dimond-avenue extension, W 179.5, S 279.9, E 179.6, N 279.9, Oakland; $10.

Lewis S and Ada P. Gear (wife) to John H. Sullivan (married), lot 38, block E, map East Piedmont Heights, Oakland; $10

John H. and Mary A. Sullivan to Ada P. Gear (married), N Fairview avenue, 671.12 E Shattuck avenue, S 65.01, NW 218.08, SW 41.88, lot 38 and E 10 feet lot 17, map Fairview, Oakland; $10.

Frank L. Seward (single) to Ray A. Leavitt, S Wakefield avenue at intersection by line dividing lots 4 and 5, block 5, SW 79.35, SE 50 to point on dividing line between lots 3 and 4, block 5, which is 65.9 SW Wakefield avenue, thence NE 65.9 to said Wakefield avenue, NW 50 to beginning, portion lot 4, block 5, map Highland Park Terrace, Brooklyn township; $10

Mary Oliveira et als. to Manuel Faria (married), beginning at point on D county road leading from Alvarado and Centerville, also known as road leading from Decoto to Mayhew's Landing at most N corner lands formerly of Salsa, now of John S. Sequeria, NE 4.00 to stake, distant 1.38 from most W corner lands of Joseph Sousa (deceased), SE 5.43, NE 1.38, SE 3.71, SW 6.20 to most E corner land of John S. Sequeria, N W 11.10 to beginning, containing 6.25 acres, Washington township; $10.

Hannah and Frank N. Dodd to Mary O'Connell (single), W Walnut street, 111 S S Alameda avenue, S 36 by W 100, Alameda; $10.

Edward Salz and J. D. Millar to Spiro Papayanoles, lot 13, block K, map Mowry Addition to Newark, Washington township; $10.

R. E. Redifer et als (by commissioner) to Michael Nolty, SE Bay avenue, 60 SW Twelfth street, SW 75 by SE 110, lots 20 21 and 22, block I, map Linda Park, Brooklyn township; $1037.

Fred H. Brown (single) to Henry H. and Margaret Caldwell (wife), lot 8, map Melrose Boulevard tract, Brooklyn township; $10.

Henry G. and Ada L. Gunning to Ida M. Miller, lots 8 and 9, map Highland tract, Brooklyn township; quitclaim deed; $10.

Ida M. and M. A. Miller (husband) to Benjamin Wilson, lots 8 and 9, map Highland tract, Oakland; $10.

Edward L. Ward (widower) to E. S. Goding, lot 31 and N 8 feet lot 30, block N, map Fruitvale Boulevard tract, Brooklyn township; $10.

Anna Deherotoghe et als. to Frank W. Anderson (single), W Wood street, 52 N Eleventh, N 26 by W 102.6, portion block 710, Boardman's map, Oakland, $10.

James Concannon to Ellen M. Concannon (wife), N First street, 50 E L street, E 50 by N 100, portion block 2, map Town of Livermore, Murray township; bounded on the N by county road 1408, on the S and E by lands of Mrs. M. Mole and on the W by E line of rancho El Valle de San Jose, lands now owned by E. R. Lilienthal, containing 1 acre, Murray township; intersection N line county road 1408 with E line of SW one-quarter of section 15, township 2 S, range 2 E, W 88 links, NW 19.90 chains, NE 17.72 chains, SE 19.90 chains, containing 16.07 acres, Murray township; beginning at point on S line section 15, township 2 S, range 2 E, 80 rods W of SE said section, thence due N one-half mile, W 47 rods S one-half mile to S line said section, E 47 to beginning, containing 47 acres, Murray township; beginning at NE corner of plot 25, Bernal portion rancho El Valle de San Jose, B 20, S 21.28, W 20 chains to E line said plot 25, N 21.28 chains to beginning, portion plot 26 containing 42.56 acres, Murray township; SE one-quarter of NE one-quarter section 19, township 3, containing 40 acres, Murray township; N one-half section 20, township 3 S, range 3 E, containing 320 acres, Murray township; beginning at point indicated by stake 21 rods E of NW corner of SE one-quarter section 16, township 3 S, range 2 E, containing 18 acres, Murray township; gift.

Flora V. Elder (single) to Jenny L. Root, S Stonkes, 260 SW from original W line of Oakland and San Leandro road, SW 40, SE 150.61, NE 40, NW 150.58 to beginning, San Leandro, Eden township; $10.

Frederick J. and Nellie M. Russell to Amanda S. C. Vetter (wife Carl), lots 25 and 26 block 28, map Russell City Eden township; $10

Charles A. Jacobson to Dagmar W. Jacobson (wife), S Hopkins street 373.21 NW from Thirteenth avenue, NW 23 by SW 130, lot 11 and SE 10 feet lot 13, block J, map of East Oakland Heights, Oakland; gift.

Reece C. and Ada E. Kinney to M. C. Reed, commencing at point on N boundary line lot 10, block B, at intersection by E Terrace street, SD $3.47, SW 43.50, NW 83.99 to SE line of Terrace street, NE 45.50 to beginning, portion lots 10 and 11, block B, map No. 1 Highland Terrace, Oakland; $1.

S. J. Pearson (widow) to A. Roy Harrison, E Telegraph avenue, 214 N Weston street, N 44 S to E 150, lot 5 and portion lot 6 block A, map Weston tract, Oakland; quitclaim deed, $1.

Burton E. Combs et als. to Louisa Ashburn (widow), N San Antonio avenue, 350 E Walnut street, E 50 by N 150 lot 8 in W one half block 1, map lands adjacent to Encinal, Alameda, S Buena Vista avenue 100 E 21st street, E 25 S 100.61, W 25, N 100.16, lot 16 block B map plat of part of Fitch tract, Alameda, NW Pearl street, 140 NE Central avenue, NE 50 23, NW 142, SW 50 23, SE 142 to beginning, portion Hays & Cogswell tract (so called), Alameda, $10

Mae C. Fromm (wife A. J.) to Marie E. Finley, N Haight, 409.9 W Fifth street W 34.9 by N 135, portion Chipman 111-acre tract, Alameda; $10.

Leonora J. Rogers (single) to George P. Burke, N Le Roy avenue at point which is SW corner lot 4, block 5, N 87 46, thence E to E line said lot 4, S to said N line Le Roy avenue, W 33.21 to beginning, portion lot 4, block 5, amended map of portion La Loma Park and Wheeler tract, Berkeley; $10.

George P. Burke to J. T. Atteridge, same, Berkeley; $10.

George T. Hawley et als to John Spellman, NW Peralta and Seward streets, N 108 by W 140, portion block 712, Boardman's map, Oakland; $10

Add Ralston (single) to Russell S McIlvery (single), lot 5, block P, map Central Piedmont tract, Oakland township; $10.

Charles H. and Tillie R. Spear (wife) to Claire P. Buchanan, lot 2, blog 134, map Oakridge, Claremont, Berkeley; $10.

Hubert Judge (widower) to Leah F. Mott (single) W Walnut street, 107 N Railroad avenue, N 45.2 by W 123, portion lots 1 8 and 9, block 21, map lands adjacent to Encinal, Alameda; $10.

J. H. and Frances G. Lewis (wife) to Ella Randolph (wife Frank), N Logan (Thirty-sixth street, 65.7 W Telegraph avenue, W 31 by N 150, portion plot 11, Kellersberger's map ranchos Y. and D. Peralta, Oakland; $10.

Edward Salz and J. D. Millar to Bernard B. Rendall, lot 12, block Q, map Mowry Addition to Newark, Washington township; $10.

J. H. Collins D. and Charlotte Spring (by attorney) to John M. Goularte, lots 3 and 12, block M, amended plan of Decoto, Washington township; $10.

Frank T. Dusterberry (single) to Carl Jepsen, commencing at point on W line of 8.00-acre tract described in deed to W. F. Emery February 6, 1880, 190 D. 359, distant 5 chains 10 links on course SW from NW corner parcel firstly described in deed to W. F. Emery January 6, 1890 411 D. 250, thence from said commencement point D along centre of road Alvarado to Niles to E line of aforesaid 8.00-acre tract at point distant 5 chains 85 links on a course SW from NE corner land secondly described in deed to W. F. Emery, 411 D. 220, SW 5 chains 87 links to a channel of Alameda creek, thence following channel of said creek SW 7 chains 95 links, NE 9 chains 44 links to beginning, containing 5 acres, Washington township; $10.

Matilda M Buttner (single) to Fred N. Delanoy and Edwin A Randlett W Park street, 60 S San Jose avenue, S 43 by W 120, N 5 feet lot 4 and S 50 feet lot 5, map Oak Park, Alameda; $10.

Fred N. Delanoy et al to Elinor A. Elmer (widow), same, Alameda, $10

E. R. and A. L. Stone Company to Sarah A. McLaughlin (wife R. F.), SE Kinsell street, SY 6 NE First, NE 37.6, SE 117.81 SW 37.6, NW 115.62, lot 442 and N 32½ feet lot 443, map R B and A. L. Stone Company Lots, Brooklyn township; $10.

Nellie C Rogers to Mary B. Thoms (widow), E Grant street, 236.8 N Dwight way N 50 by E 130, lot 17, block 24, McGee tract, Berkeley; $10.

Nina and Oscar Carlson (husband) to Eva M Foster (single), lot 21, map Kelly tract portion of Writson 100 acres, Oakland; $10.

Lauritz Albertson to C. W. Geary, lots 7 to 10 block 3, also 20 acres, map Northern Addition to Town of Livermore, Murray township, $10.

Spencer H. and Amelia Relfe to Rocun B. Borum, lot 5, map Santa Fe tract, Brooklyn township, $10.

George D. and Ella Hutchinson to Ida A. Priest, E Tenth street, 206.6 S Alliston way, S 48 by E 135 N 82 feet lot 37 and S 6 feet lot 38, block 120, map Allston tract, Berkeley, $10.

William G. and Hetty T Henshaw to Emma and John Maher (husband), lots 54 and 55, block A, map Linda Park, Oakland, $10.

Jean B. and Marie Sabalot to Pauline Tariel (wife George E.), S Division street, 126.28 W Lancaster, S 84.76, W 75, N 95.38, E 75.76 to beginning, portion lots 3 and 4, block 16, map North Alameda tract, Brooklyn township; $10.

Triangular Land Company to Abbie V Farnsworth (wife James O.), NW Third street, 158 SW from W Broadway, SW 59.60 NW 110, NE 59.60, SE 110 to beginning, portion map Bay View Terrace, Oakland; $10.

PROBATE.

Estate Alexander R. Thoms to Mary Brown Thoms (widow), order assigning entire estate, E 40 feet lot 16, block 3, map Oaklawn, being resubdivision lots R and S and lots 5 and 6, block Q, Vernon Park, Oakland; 14 707; $—.

Estate Lucy Williams, decree terminating community interest, N Thirty-eighth street, 110 E West, B 53 by N 145, lots 28 and 29, block C, map Major Given tract, Oakland; N Thirty-eighth street, 103 E West, E 26.6 by N 135, Oakland, 14,977, $—.

MORTGAGES.

Maude Maurice to Mrs A. T. Allen, lot 31, map Frost's Thirteenth-avenue tract, Oakland; 2 years, 7 per cent, $2000

Henry H and Margaret Caldwell to Fred H. Brown (single), lots 7 and 8, map Melrose Boulevard tract, Brooklyn township; 60 months, 6 per cent; $1150.

J. M. and Maria I. Medeiros (wife) to Charles Poz, S Main street, 116 D Union, S 210, E 87.2, N 224.6, W 87.2 to beginning, portion survey 27, map lands ex-Mission San Jose, Town of Irvington, Washington township; 1 year, 6 per cent; $500.

Ray A. and Florence A Leavitt to Joseph R. Knelin, same as in deed from Frank I. Seward, Brooklyn township; 1 year, 7 per cent, $2200.

Henry F. Hook to Grace P. Hicutter, SW East Twenty-seventh street, 108.10 SE Thirteenth avenue, SD 37.8, — 140, portion lots 11 and 12, block 87, map Hogan's subdivision block 87, Highland Park, Oakland; $500.

Henrietta M. Edwards to Emma C. Randall SE Pleasant street and Fruitvale avenue, E 125 by S 50, lot 19, block D, map corrected map subdivision blocks D and E of Champion tract, Oakland; 1 year, 7 per cent; $3000

H. J. and Julia M. Martenstein to Glennie Davies, lot 1, block 5, map Hotel Claremont tract, map No. 2, Berkeley; 2 years, 8 per cent; $1750.

Joseph J. and Mary R. Silveria to Thomas Bedard, lots 11 to 16 block 70, lots 12 13, — block 72, map Third-street tract, Washington township; 1 year, 8 per cent, $600

Sarah A and E. F. McLaughlin to Carrie Mendell, same as in deed from E. R and A. L. Stone Company, Brooklyn township, $1000

Minnie B. Frazee (wife John D.) to John F. Hopper, beginning at fence post marked D standing in NW line road leading from San Lorenzo to Roberts Landing, being SW 806.10 from W line county road 725, SW 217.80, NW 201, NE 217.80 SE 200 to beginning, containing 1 acre, portion Duncan Cameron tract and portion plot 6, map same, Eden township; 1 year, 7 per cent, $2000.

Carl and Henrietta Jepsen (wife) to Bank of Alameda County same as in deed from Frank T. Dusterberry, Washington township, 3 years, 7 per cent; $1000.

Joseph P. and Lora M. Fritts (wife) to Thomas Preece lot 3, map Butler tract, Brooklyn township; 2 years, 7 per cent; $1250.

Frank W. Anderson (single) to Mary Gray (widow), same as in deed from Anna Dahortoghe et als., Oakland, 1 year, 7 per cent; $1000.

Mary E. Finley (wife E. G.) to August J. Fromm, same as in deed from Mae C. Fromm, Alameda; 1 year, 8 per cent, $185.

DEEDS OF TRUST.

George Steimle (single) to Wilhelmina F. Ludinghouse and Vanellet Weile (trustees George H. Ludinghouse), lot 22, map No 2 block J Vernon Park tract, Oakland, $2250.

Ellen M. Rackcliffe (widow) to Mary A. and Florence J French (trustees J. B. Crosse), lot 7, 8, 9 and 11, map Piedmont tract, Oakland township; $8000.

Aaron B and Paula Robertson to Carleton A Hinds (trustee N. D. Hindsdale), S Wildcy street 150 W Harper, W 33.4 B, S 115.5, lot 6, block 1, map Central Park at Alcatraz Station Berkeley $600.

William A and Abba J Boorsun to G. F. and H J. Reiling (trustees Oakland Bank M Rackcliffe (widow), $92 M. 123, lots 7, 8, 9, 11 and 13, map Piedmont tract, Oakland; $7500

Charles L. Paige to Kate T. Cousins (widow) land Bank of Savings (trustee Mary Bryant, NE Ninth and Alice streets, E 98.8 by N 101, lots 1 to 4 and portion lot 28, block 124, Kellersberger's map, Oakland; SE Twelfth and Madison streets, E 50 by S 100, W 50 feet lots 3 to 8, block 165, same, Oakland; $24,000.

and Trust Company, W Wood street, 237.6 S Bay or (Ninth) S 25 by W 100, portion block 695 Boardman's map, Oakland $1000

Percy M. and Curtis Forster (wife) to C. C. Linsle and William F. Leland (trustees C. E. Dye), W Oris street, 231.56 S Russell, S 50 by W 122.50, portion lot 12, block 11, amended map Central Park, Alcatraz and Newbury station Berkeley $1800

Elmer A. Lerner (widow) to P. N. Deigner and D. L. Randolph (trustees Central Loan Association), same as in deed from Fred N Delanoy et als, Alameda; $4000.

M. A. Carr and M. A. McNamara to Oakland Bank of Savings (trustee William B Dunning) to Martin M Parin (wife W. A.), lot 19, block 2, map 1, map No 2 Linda Vista Terrace Oakland $12,000

Bankers' Trust Company (trustee S. B. Wakefield) to Ray A Leavitt and Frank L. Seward, lot 38 D. 436, lot 4, block 5, map Highland Park Terrace, Oakland, $600.

Baker & Tabor (trustees Alameda Savings Bank) to Jennie M. Walsh (widow), 1530 D 24, N 30 feet lot 14, block H, map Sather & Robinson tract, Alameda; $10000

R. J. McMullen (surviving trustee State Savings Bank) to Elizabeth T. Bell, 1697 D 239, SW East Twenty-second street, 101.5½ SE Twenty-fourth avenue, SE 40 by SW 150, portion lots 1 and 2, block N, map subdivision of Fifty Associates tract Oakland; $1000

Will H Brown and L. R Robertson (trustees F. M Brown and S. A Potter) to H. H and Margaret Caldwell (wife), 1720 D 298, lot 7, map Melrose Boulevard tract, Brooklyn township, $300.

George S Adams (trustee A. K Farnsworth) to Ida M Miller, 1641 D 342, lots 8 and 9, map Highland tract, Brooklyn township, $300.

Henry Meyer and John V. Abrahamson (trustees Harry R. Abrahamson) to Gustav H Himberg, 814 D 276, lots 10 and 11 block 136, corrected map Avery tract Berkeley, $1200

George W. Austin and A. L. White (trustees Fred E. Peters) to Frank R. Takata, 1634 D. 218, N 25 feet lot 8 and S 25 feet lot 4, block H map lands Peralta Homestead, Oakland; $1500

Baker & Tabor (trustees Alameda Savings Bank) to Lillie I. E. Dengel (wife Emil N. A.), 1697 D 472, lot 29, block A, map of Bellevue tract, Alameda, $1500.

Grace D. Hutchinson and Peter J. Ellin (trustees Harriet K Wilson) to Mary A. Carr and Margaret A. McNamara, 1384 D 23, NE Ninth and Alice streets, E 122.5 by N 100, lots 1 to 28 and W 22.8 lot 27, block 123, Kellersberger's map, Oakland; SE Twelfth and Madison streets E 50 by S 100, W 50 feet lots 3 to 8 block 165, same, Oakland, $20,000.

BUILDER'S CONTRACT.

January 14—Percy Foster (owner) with H A. Lambert (contractor)—S 30 feet lot 12, block 11, Central Park tract, Berkeley, for $173; plans and specifications filed.

NOTICE OF ACCEPTANCE OF BUILDING.

George W. and Hattie H. Dorsin to William Converse, lot 22 and D 17½ feet of lot 20, map Piedmont tract, Oakland; completed February 11.

LIENS.

The Barber Asphalt Paving Company vs. Mary E Bayle and twelve others E 100 feet lots 1 and 2, block 481, Market street Lots, Oakland, $16.16, etc.

Pacific Coast Lumber and Mill Company vs. Peter and Mary E. Delucchi (wife) and Dorsie Celestine, N Forty-fifth street, 590 D Grove, E 50 by N 100, lot 32, block 2110, Alden tract; $241.

RELEASE OF LIENS.

Ransome-Crummey Company to Mary Carr and Margaret McNamara, 47 Liens 430, NE Ninth and Alice streets, N 100 by 122.8, $757.

ATTACHMENTS.

33,751—February 14—W. P Fuller & Co. vs. C. G. Dowe, in name of A Ghiglione, lot 7 and W one-half lot 6, block B, map Fairview Heights tract, lot 1 and W one-half lot 2, block 28, map Key Route Heights, in name of Fruitvale Boulevard Land Company $808 06.

NOTICE OF SALE OF STOCK.

D M and Ernest Simpson to A. H. Olivera, blacksmith tools, etc, contained in Crowell blacksmithing and machine shop W side county road Irvington to Centerville, Washington township. Sale February 21.

AGREEMENTS.

March 12, 1908—Mrs. C L de Mont with Claudia L Cleghorn to secure certain sum of money advanced on lot 39, map A. J Snyder's Piedmont Terrace-by-the-Lake; lot 151 map Santa Fe tract No. 20, Oakland; lots 17 and 18, block 23, map North Alameda tract.

AGREEMENT TO SELL.

Mary J Boehrer with James S. Winfree, E Dunkin street, 200 N Ashby avenue, N 50 by E 135, lot 3, block C, map Suburban tract, $2650.

Jean B and Marie Sabalot with Carl A and Christiana L Leidecker, same as in deed from Jean B. Sabalot et ux, Berkeley township; $2600. Assigned to Pauline Tariel January 3.

RELEASE OF CHATTEL MORTGAGES.

Matt and Ida C Store to H. A. and Ada F Harris, 62 Pl. M 205, furniture, etc, SW corner Fifth and Franklin streets, Oakland, $1500

Citizens' Bank of Fruitvale to Carl M and Mary M Gardner 76 PP. M. 192 furniture, etc, at 2246 Central avenue Alameda; $150

BILL OF SALE.

James Concannon to Ellen M Concannon, all personal property situated at residence of that party in Dublin SE of Livermore; $5.

OFFICIAL BONDS.

L. B. Wilkins, notary bond $5000 Fidelity and Deposit Company of Maryland, surety.

ASSIGNMENT OF MORTGAGES.

Joseph A. Sutton and Lawrence E. Grimm to Security Bank and Trust Company, 880 M. 55 made by P J Keller and wife March 26, 1909 $1000 SD Pleasant, 50 NE Monte Vista avenue, ND 60 by SE 100, portion plot 33 of Kellersberger's map ranchos Y. and D. Peralta.

LIS PENDENS.

34,717—February 11—A. V. Beam vs. Alfred Zoller et als., foreclose mortgage, E Grove street 195 N Thirty-seventh street N 50 by E 125, portion plot 37 Kellersberger's map ranchos Y. and D. Peralta.

34,730—February 14—Adam Gillespie vs S. H King et als, foreclose mortgage, NE Ellen street, 75 NW Bryant, NW 50 by NE 120, lots 26 and 27, block F, map Fruitvale Boulevard tract.

CHATTEL MORTGAGES.

Western Pacific Motor Car Company to A F. Lemberger, machine shop, etc., at 2115 Haste street Berkeley, to secure payment

William H and Amy T. Smith to C. E. Haines, all furniture, etc., 903½ Washington street, Oakland; $150.

RELEASES.

Lucinda Babbitt to Byron Jackson Iron Works, 779 M. 39, lot 7, block A, map resubdivision map of Byron Jackson Iron Works, Berkeley; partial.

Body of Archbishop Ryan Lies in State

Laity of Church Guard Remains and Public Passes Sadly Before Bier.

PHILADELPHIA, Feb. 15.—Robed in full pontifical vestments of purple, the body of Archbishop Ryan, enclosed in a casket, was placed today on a raised platform in front of the high altar of the Roman Catholic Cathedral, to be in state until the funeral tomorrow.

The body will be guarded by relays of prominent clergymen of Philadelphia. At noon the children of Philadelphia began viewing the body and later the general public was permitted to pass the bier

Burglars Rob Prisoner in Jail

Inmate of Prison Walks Out and Notifies Police of the Robbery.

WILKESBARRE, Pa., Feb. 15.—Two masked burglars broke into the town jail at Warrior Run, Pa., near here today, and bursting open the door of the cell in which Stanley Jandus, the only prisoner, was confined, robbed him at the point of a revolver of $29. The burglars then escaped and Jandus, who was being held on a trivial charge, finding himself free, went out and notified the police. The jail was not guarded.

COURT CLERKS LOSE POSITIONS LONG HELD

COURT CLERKS ..... -ayUe .

SAN FRANCISCO, Feb. 15.—The axe fell in the office of the justice's clerk at noon today, when J P. Collins, for seven years chief clerk, and Dennis Kearney, for three years deputy clerk, were discharged by Clerk George S McComb. According to McComb, the charges were made chiefly for political reasons. John J. Sweeney for five years deputy clerk, has been appointed chief clerk to succeed Collins, and Thomas Riley, a clerk in the office of Attorney Charles Creighton, succeeds to Sweeny's place. This leaves Kearney's position still vacant.

MRS. PERCIVAL WALKER HOSTESS AT FUNCTION

Mrs Percival Walker was hostess at a function this afternoon when 150 of the local fashionable set were entertained at tea between the hours of 4 and 6.

The Walker home on Fifth avenue was artistically decorated in the various spring flowers

ANNOUNCEMENT.

A FREE LECTURE

And Healing Demonstrations at Lincoln Hall Tonight.

Prof F. A. McFaul, manager of the Oakland Healing Institute, lectures in Lincoln Hall this evening at 8 o'clock on "Nature's Finest Forces." President Olney is to follow with free demonstrations of healing. Better go.

Lincoln Hall is at 407 13th street and the offices of the Institute are at 1165½ Washington street Open day and evening. Consultation free. Phone Oakland 2441.

DEPOSITION READ IN WILL CONTEST

Early Life of Mrs. Lillian Ashley Turnbull Is Recounted.

LOS ANGELES, Feb. 15.—The reading of the deposition of Mrs. Maria S. Thompson, taken in Boston on February 8 last, occupied most of the morning session in the case of Mrs. Lillian Ashley Turnbull, contesting for the Lucky Baldwin millions.

Mrs. Thompson deposed to the effect that she became acquainted with Lillian Ashley in the fall of 1891 through a newspaper advertisement inserted by the latter requesting that some aged couple adopt her. She said Miss Ashley afterward came to her home in Westminster, near Boston, and later on helped in housework, for which service she was paid.

NEVER MENTIONED POPE.

The witness said that while Miss Ashley lived with her she never informed her that Colonel Albert Pope had ill-treated her. She said that Miss Ashley explained to her the possession of money, with which she took trips to the south, by saying that she got it from an "old, old man, who lived up the Hudson and who wanted to marry her."

Mrs. Thompson said that "Lucky" Baldwin had lunch at her house in 1892 and that afterward Lillian told her that Baldwin, whom she said was married and had grown children, wanted to adopt her. The witness denied that she had ever received a letter from Miss Ashley saying that Baldwin had married her or entered into a contract of marriage with her

On cross-examination Mrs. Thompson said that Miss Ashley acted as a sort of companion to her, but that she had never been inclined to adopt her as a daughter.

SECRET PROCEEDINGS IN DIVORCE ACTION

SAN FRANCISCO, Feb. 15.—An interlocutory decree of divorce was granted by Judge Mogan today to Elvira N. Piercy from Earl Piercy, an official of the Standard Oil Company, following the report of Court Commissioner Charles Samuels, before whom the proceedings were conducted in secret

Albert Charles Adams, a lithographer, filed a divorce suit against Isabelle V Adams today, charging willful neglect and failure to perform household duties A separation was also asked by Marie Chorlton, from Johnston H. Chorlton, on the ground of cruelty.

IMPROVEMENT TO BE DISCUSSED BY CLUB

The general improvement of West Oakland will be discussed this evening by the members of the Third Ward Republican Club at a meeting to be held in Lawler Hall, Seventeenth and Peralta streets, when Dr. R. F. McCracken, president of the organization, will call the members to order Matters of importance to the residents of West Oakland will be considered. Since the organization of the club excellent work has been accomplished for the benefit of the denizens of that district. J. Lawler is first vice-president of the club, William Walsh second vice-president and John Keating secretary.

OUR ANNUAL —
Hat Sale

The Talk of The Town
All Styles
All Sizes
Values $1.50 to $4.00

$1.00

See Our Windows

THE HUB
ELEVENTH AND BROADWAY, OAKLAND

Woman Is Made Division Passenger Agent of Road

DAVENPORT, Ia., Feb. 15.—Miss Daisy Ogden, for years chief clerk of the Davenport passenger office of the Chicago, Burlington and Quincy railroad, has been appointed division passenger agent, the first woman, so far as local railroad men know, to occupy such a position in the United States. Her territory extends from Watertown, Ill., to Bettendorf, Ia., and includes Moline, Rock Island and Davenport.

COUNTY'S PROTEST VOICED IN PETITION

Progress and Prosperity Committee Gets Many Signatures to Paper.

The Progress and Prosperity Committee of the Chamber of Commerce has formulated a petition against the Wolfe amendment, which is being circulated for signature among the voters of Alameda county, and which will be forwarded to the judiciary committee of the senate before the amendment comes up for consideration by them next Wednesday. Many signatures have already been received, and more are coming steadily as the petition is presented to the notice of the voters and taxpayers of the county.

It is highly desirable that an early signing of the petition be made, as the completed lists must be returned to the Chamber of Commerce on Monday in order that they may reach the legislature in time.

HARMFUL TO COUNTY.

The petition calls attention to the amendment, or any similar measure as being extremely harmful to the prosperity and continued development of Alameda county as a whole. In its complete form the petition is as follows:

"To the Senate and Assembly of the Legislature of the State of California:

"We, the undersigned citizens and taxpayers of Alameda county, do hereby protest against the passage of senate constitutional amendment No. 15, or any measure designed to bring about the annexation of Oakland or any part of Alameda county to the City and County of San Francisco, believing the same to be distinctly and positively detrimental to the progress and commercial development of Alameda county."

GET CONTINUANCE.

SACRAMENTO, Feb. 15.—President J. P. Edoff and Secretary Denison of the Oakland Chamber of Commerce, are here and have secured a continuance of the hearing before the judiciary committee until Tuesday night, February 21, of the Wolfe Constitutional amendment, proposing to enable San Francisco to annex all the cities around the bay.

The big delegation of San Franciscans who have been organized for the purpose of attending the meeting on the subject before the judiciary committee originally announced for tonight, will be here but will confine its attention solely to the delegation in both houses from San Francisco.

The Oakland charter has finally been enrolled after having passed both houses of the legislature, and is now a law

DANCING IS FEATURE OF WHIST TOURNEY

Dancing will be one of the features of the whist tournament to be given this evening by Oakland Court, Order of Amaranth, on Fifth streets, where the members of the court and their friends have been invited to attend. Mrs. J. Laughland, social conductress of the court has completed arrangements for the tourney, which will be a public affair The members of the court and the committee, who have assisted her will act as scorers. They are

Mrs. P. F. Bradloff Mrs. H. Butler
Mrs. F. Sill Miss Gladys Hachett
Mrs. F. Lowell
Mrs. H. W. Nelle Mrs. Frand Edwards
Mrs. M. Martin Mrs. E. R. Reid
Mrs. L. Anderson

During the intermission of the games, dances will be given by Miss Dolores Fishman and Miss Gladys Gerrish and a character song will be given by Miss Vivia Hunt.

Prizes will be awarded at the close of the tournament.

UNIVERSITY MAY NOT ACCEPT SCRIPPS' GIFT

At the meeting of the Regents of the State University yesterday the question of funds for the University of California came up for serious discussion in executive session, and was again brought up when a biological station at San Diego was offered to the university. This biological institute has been created largely with the funds furnished by Miss Ellen A. Scripps at a cost of about $60,0000, and it is now offered to the state and a fund for its maintenance will continue to be paid by Miss Scripps.

Regent Johnson was cautious of accepting the gift if any expense would attach to it.

A recommendation of the finance committee that the payment of salaries of the university be simplified was referred back to committee

A contract was awarded to A. J. Forbes & Son of San Francisco for the furniture of the new university library. The tables, cases and cabinets have been specially designed and will be built of fumed oak. The amount of the contract is $16,563.25.

Director W. W. Campbell of the Lick Observatory has deposited with the board of regents 20 6 per cent bonds for the endowment of the Martin Kellogg fellowships in the Lick Observatory. This endowment is made by the widow of the late Professor Martin Kellogg of the University of California.

CATARRH OF THE STOMACH

A Pleasant, Simple, But Safe and Effectual Cure for It.

Catarrh of the stomach has long been considered the next thing to incurable. The usual symptoms are a full or bloating sensation after eating, accompanied sometimes with sour or watery risings, a formation of gases, causing pressure on the heart and lungs and difficult breathing, headaches, fickle appetite, nervousness and a general played out, languid feeling.

There is often a foul taste in the mouth, coated tongue and if the interior of the stomach could be seen it would show a slimy, inflamed condition.

The cure for this common and obstinate trouble is found in a treatment which causes the food to be readily, thoroughly digested before it has time to ferment and irritate the delicate mucous surfaces of the stomach To secure a prompt and healthy digestion is the one necessary thing to do and when normal digestion is secured the catarrhal condition will have disappeared

According to Dr Harkanson, the safest and best treatment is to use after each meal a tablet, composed of Diastase, Aseptic Pepsin, a little Nux, Golden Seal and fruit acids. These tablets can now be found at all drug stores under the name of Stuart's Dyspepsia Tablets and not being a patent medicine can be used with perfect safety and assurance that healthy appetite and thorough digestion will follow their regular use after meals.

The plan of dieting is simply another name for starvation, and the use of prepared foods and new fangled breakfast foods simply makes matters worse as any dyspeptic who has tried them knows.

As Dr Bennett says, the only reason I can imagine why Stuart's Dyspepsia Tablets are not universally used by everybody who is troubled in any way with poor digestion is because many people seem to think that because a medicine is advertised or is sold in drug stores or is protected by a trade mark it must be a humbug, whereas as a matter of truth any druggist who is observant knows that

OUR ANNUAL
Opening Display of Wash Goods
is worth going many miles to see. 125 feet of window display on Washington street.

H. C. Capwell Co.
THE LACE HOUSE
12TH AND WASHINGTON STS.
OAKLAND.

Free Classes in Embroidering.
All are welcome; an expert's services at your disposal Tuesdays and Fridays, 9 to 11:30 a. m.

Sale Extraordinary of Smart, Fancy Dresses

Opens Thursday 9 a. m.

Here's an event of unusual importance.

These are smart afternoon and evening, street and house dresses.

They are all of the latest style, and but for the climatic tricks that upset the winter season they would not be here.

But there's to be no more waiting. Out they go AT HALF THEIR VALUE, AND LESS.

LOOK AT THESE PRICES

Then come quickly and do your choosing.

Silk Afternoon Dresses
Dainty novelties of crepe meteor, marquisettes and messalines; cleverly trimmed. Were $45 to $25.
Now $22.50 to $12.50

Light-weight Serges
Clever models in browns, wine, light gray, navy and black. Were $17.50 to $23.50.
Now $9.00 to $12.50

Dainty Chiffon Dresses
Silk-lined; in black, lavender, chantecler, delft, pink, grapefruit. Cute afternoon and evening effects. Were $30 to $45.
Now $15.00 to $25.00

Rich Velvet Dresses
Just a few handsome velvet Dresses in navy blue only. Were $23.50.
Now $12.50

SMART SATIN DRESSES Neat little studies, trimmed very effectively; black and navy. Were $25.00. **NOW $12.50**

The few details mentioned above are altogether insufficient to convey anything like an adequate idea of the wide possibilities of this special sale. Nothing but a personal inspection can do them justice.

TWO WIVES FIND THEY ARE NOT MARRIED

SAN FRANCISCO, Feb. 15.—Two wives who have discovered that their husbands have unwittingly or not committed bigamy, petitioned the superior court for relief today. Ida A. Eagan, of Oakland, and Minnie L. Hall, of this city, ask a like separation from Albert F. Hall.

Both are alleged to have other wives living.

RELIGION LEADERS TO MEET AT ST. LOUIS

PROVIDENCE, R. I., Feb. 15.—St Louis will be the next meeting place of the religious education association, the directors decided today. The new president of the association is Chancellor James H. Kirkland of Vanderbilt University. The new first vice-president is Rev. Charles R. Brown, formerly of Oakland, Cal.

ANNOUNCEMENTS. ANNOUNCEMENTS.

EVEN EXPERTS RECOGNIZE BIG VALUES

Panama-Pacific Clearance Sale of Eilers Music House Grows Each Day.

Ten Carloads of Fine Pianos Subject to Your Choice.

$140, $169 and $212 Gets You Good Upright Pianos That Regularly Sell at Almost Double the Money.

Even experts are taking advantage of the present opportunities of buying pianos. Yesterday we sold one of the best known pianists in California a fine grand piano, and many others took advantage of the big opportunities.

This noted pianist remarked: "I never believed until now that it was possible to get a really high grade piano at the prices you are quoting. You are bringing fine instruments within the reach of every home."

But low prices is not all that is making this clearance sale so large. Low prices and liberal selling terms are meaningless unless they are coupled with high quality. It is the combination of all three that makes this Panama-Pacific Sale so important.

We are showing in our display window today a piano at $169, with every part of the interior exposed, so that you can inspect its interior structure. Look it over carefully. You can do so without entering the store if you wish, though everyone is welcome to come in and have every instrument shown just as thoroughly.

A Wonderful Opportunity.

The settlement of the Panama-Pacific Exposition site is being felt already, and it has made necessary the selling of upward of ten carloads of pianos at prices that bring within the reach of every family the ownership of a good Piano or Player Piano.

We had placed large orders for pianos in the big Eastern factories, the shipment to commence immediately upon the selection of San Francisco for the big exposition, and we have only got a few days to make room for them, and we are doing it in such an effective fashion that every piano dealer in the state is taking notice.

We started out to sell 136 instruments, ranging from medium priced, dependable pianos up to the highest grades and most famous makes. Each day that this sale has progressed has seen a bigger interest shown. Already the results have far surpassed our expectations.

We are going to move the balance of these ten carloads quickly and to do it we have practically cut prices in two. What more can we say? What more can we do?

But one thing we want to assure you—don't compare this sale of pianos with the many meaningless sales that from time to time are being perpetrated until the public has no faith in them.

No Salesmen Needed.

This sale won't need any salesmanship. We have the prices marked in big, plain figures, and all you have to do is to come in and judge for yourself. There is no haggling over price. You make your choice and read your own price.

When we are selling $300 and $325 pianos as low as **$146, $169 and $212**—when you can buy used upright pianos in good condition at **$76, $90 and $168**—when included in this big sale you have such splendid instruments as the Kimball, Sohmer, Lester, Steinway, Knabe Kranich & Bach, Marshall & Wendell and Hobart M. Cable, and all at prices that would be tempting even to dealers if we would permit them to buy them—you can get some idea of what your opportunity now is.

We are selling a splendid Player Piano at $275 that would be good value at $550 and a Grand at less money than people are accustomed to pay for Uprights.

A Safe Test.

To make it easier for us to sell you we are going to ask, as a particular favor, that you make this little test—see the pianos you can find elsewhere at $300, $400 and $500 and then come here and see how we will startle you with prices that are little more than half as high, for even better pianos.

Ready Money Not Needed.

And don't forget that while these are rock-bottom cash prices, we are not going to let the lack of ready money stand in the way of any responsible person who wants to buy. Those buying on time simply pay interest, not on the whole amount, but on the unpaid balance only, and you can have plenty of time in which to complete the payments.

Please bear in mind that over half of the pianos offered in this sale are brand new instruments. They are not even shopworn, and they include the latest products of the finest American factories. They are pianos that will satisfy the most fastidious musicians—and will last a lifetime.

Truly it is the first big opportunity growing out of the Panama-Pacific Exposition.

Oakland Store, 557 Twelfth Street, opposite Orpheum.

Eilers Music House, 975 Market Street, San Francisco

NOVELIST'S NIECE TO BE MARRIED

Miss Olga Atherton to Become Bride of G. C. Mullen.

Miss Olga Atherton, niece of Gertrude Atherton, the California novelist, will be married tonight in San Francisco to George Carlton Mullen. The wedding, which will be attended by a large number of San Francisco society folk, will take place at the home of Miss Atherton's aunt, Mrs. Edward Lillburn Eyre, Rev. Father McMullen reading the marriage ceremony.

The bride's father, Faxon D. Atherton, will give her away. The bridal gown will be of white satin elaborated in rare old rose point lace while the conventional tulle veil with orange blossoms will be worn.

Miss Josephine Hannigan, the maid of honor, will wear a beautiful creation of yellow satin and will carry a shower of roses of the same hue. The four bridesmaids, Miss Ysabel Brewer, Miss Helen Bowie, Miss Jane Selby and Miss Ethel Shorb, will be gowned alike in pale blue crepe de chine, which will be in dainty contrast to their showers of Cecil Brunner roses. Dr. Anthony Lanza will attend the groom as best man. There will be no ushers.

Simplicity will be the keynote of the wedding.

MRS. A. E. FRIEND DIES SUDDENLY

Oakland Woman Succumbs After Brief Illness; Death Due to Hemorrhage.

Mrs. Rosa Louise Friend, wife of E. E. Friend, a local milliner, died suddenly this morning at her late residence, 1848 Valdez street, of hemorrhage of the brain. Mrs. Friend was taken seriously ill yesterday about 2:30 o'clock, and though it was not at first expected that the attack would prove fatal, she succumbed at 6:30 this morning.

Mrs. Friend was a native of England, 45 years old, and had lived in Oakland for about seven years. Besides her husband, she is survived by three children, Hubert, Clarice and Charles Friend.

The funeral will be held from the residence on Valdez street tomorrow afternoon at 2 o'clock. Interment will be in Mountain View cemetery.

DISPUTED ESTATE TO BE SETTLED SOON

SAN FRANCISCO, Feb. 15.—The estate of the late Elizabeth Hancock, which has caused considerable litigation by reason of a divorce obtained by his first wife, Ella Wood Hancock, from Robert J. Hancock, a prominent club man and capitalist, bids fair to be settled, and the will was admitted to probate this morning. A daughter of the couple, placed in a peculiar position by the terms of the will, has consented that the estate be settled and no further obstacles, it is thought, will be found.

Hancock has married a second time, his daughter remaining with her mother.

ETHEL LE NEVE NOT ON STEAMER

Only 100 Prospective Brides Aboard Royal Edward at Halifax.

HALIFAX, N. S., Feb. 15.—A thorough search of the steamer Royal Edward, which arrived yesterday from Bristol, England, failed to disclose any trace of Miss Ethel Clare LeNeve, the young woman who fled to Canada last summer with Dr. Hawley H. Crippen, the American dentist who was later hanged in London for the murder of his wife, Belle Elmore. It has been reported that a young woman resembling Miss LeNeve had boarded the steamer at Bristol, bound for the Canadian Northwest to meet a prospective husband.

Although the LeNeve woman was not among the passengers, more than one hundred prospective brides came from England, Scotland and Ireland. All of these young women were bound for the Canadian Northwest in search of husbands. They were in charge of a matron, appointed by the steamship company and the matron will chaperon them as far as Toronto, where special representatives will accompany them further west. Most of the young women have decided to settle in the vicinity of Regina.

COMMERCE COURT OF APPEALS IN SESSION

WASHINGTON, Feb. 15.—In the courtroom of the United States Court of Customs of Appeals the recently established Commerce Court held its first public session today.

The session was devoted merely to preliminary work. Fourteen attorneys, representing the bars of United States District Courts and the United States Supreme Court, were introduced, took the oath and were admitted to practice.

Six cases pending before Circuit Courts were transferred formally to the Commerce Court and some discussion was had as to the assignment of the cases.

Presiding Judge Knapp announced that the dates of assignment would be promulgated through the clerk of the court.

NEW YORK DEADLOCK IS STILL UNBROKEN

ALBANY, N. Y., Feb. 15.—Twenty-fifth joint ballot for United States Senator:

Democrats—Sheehan, 31; Kernan, 10; Shepard, 3; Glynn, 3; Littleton, 3; Sulzer, 3; O'Brien, 1; Parker, 1; Dougherty, 1.

Republicans—Depew, 72. Necessary for choice, 82.

Senator Roosevelt, the insurgent leader, changed his vote today from Edward M. Shepard to Kernan. Several of the insurgents shifted to Kernan.

AUTOMOBILE SET ON FIRE BY ACETYLENE GAS

ALAMEDA, Feb. 15.—While spilled on the acetylene on the auto tonight owned by Electric Light Commissioner Charles Adams, this morning generated the gas and started a fire around the dome of the machine. The woodwork caught quickly but before any considerable damage had been done, Adams quickly extinguished the fire with a nearby hose. A fire alarm was turned in and Hose No. 3 from Sherman street answered the call.

CIRCUS MEMORIES BROUGHT UP BY ORPHEUM ACT

CARRIE STARR as "The Telephone Girl" at the Oakland Orpheum.

Memories of pink lemonade and the perfume of the sawdust are recalled when Madame Vallecita comes to the front with her trained leopards on the Oakland Orpheum stage. Vaudeville is certainly an all-embracing institution, it having taken into its hospitable fold, long before this, prima dornas, dramatic stars, minstrels and pretty nearly everything else under the sun.

Now comes this big troupe of trained leopards to show that vaudeville can indeed take care of anything that is clever and entertaining. There is no question about the quality of the entertainment which these leopards of Madame Vallecita's provide.

The joys of running an automobile are illustrated by Harry Tate's English company of comedians, who have a gloriously funny sketch called "Motoring." Their automobile breaks down on the road and then follows fifteen minutes of lively comedy, in which the automobile owner, a policeman, a small boy with a hand organ, a tramp and several other characters combine to swell the sum total of fun and foolishness.

A late novelty from Europe is found in the living pictures which Maxim's models provide. They offer a series of delightful views in which pretty women are posed by a master hand, the artistic effect being exceedingly pleasing. It is one of the best things of the kind ever brought over from Europe.

FUN IS FAST.

John Neff and Carrie Starr keep the fun going at a fast pace while they are on. Neff calls himself "the brain-storm comedian," and Miss Starr appears as "the telephone girl," and the two have a string of lively chatter.

Ernest Scharff is an artist from Europe who calls his act "In a Music Store." He plays on a score of musical instruments.

Hugh Lloyd has returned for a week's engagement, showing his skill on the tight rope. He turns some somersaults in the air while playing a violin, tumbling about and displaying extraordinary skill in all his stants.

The Victoria four, a quartette of youngsters who have splendid voices, who sing with rare sweetness some popular songs of the day, have been retained from last week's bill.

Borani and Nevaro, tumblers and comedians, with their clever performing dog "Scottie," round out the splendid entertainment.

Ever since introduced in this market Puck Rye has taken the lead as the best whiskey for family use. Theo. Gier Co.

Today's Racing Results

First Race—Seven furlongs, selling: Banlady, 110 (Selden), 9 to 5, 2 to 1, 1 to 1, first; Reda, 110 (Fisher), 5 to 1, 2 to 1, 1 to 1, second; Calene Gale, 105 (Jensen), 7 to 1, 3 to 1, 2 to 2, third. Time, 1:32.

Asthma Catarrh
WHOOPING COUGH CROUP
BRONCHITIS COUGHS COLDS
Vapo-Cresolene
ESTABLISHED 1879
A simple, safe and effective treatment for bronchial troubles, without dosing the stomach with drugs. Used with success for thirty years.
The air rendered strongly antiseptic, inspired with every breath, makes breathing easy, soothes the sore throat, and stops the cough, assuring restful nights. Cresolene is invaluable to mothers with young children and a boon to sufferers from Asthma.
Send us postal for descriptive booklet.
ALL DRUGGISTS.
Try Cresolene Antiseptic Throat Tablets for the irritated throat. They are simple, effective and antiseptic. Of your druggist or from us, 10c in stamps.
Vapo Cresolene Co.
62 Cortlandt St., N. Y.
Cures While You Sleep

"WE ALWAYS TALK PRICE"
$1.50
For Our Hats
YOU SHOULD THINK QUALITY
THE BEST

M & M HAT WORKS
257 12th, near Alice.
Ladies' and Gentlemen's Hats Renovated.
A. MOISSON, Prop. Oakland 6986

Security, Independence, Standing

An account with the Central National Bank means even more than its actual money value.

It gives the depositor a feeling of security, independence and a higher standing in the community. Your account subject to check is invited.

Central National Bank
Oakland, California
Capital $1,000,000.00
Surplus and Profits $251,000.00

Bring Your Friends to California

SETTLERS' RATES

IN EFFECT DAILY
FROM
March 10th to April 10th, inclusive.

Sioux City	$26.95	St. Louis	$32.00
Council Bluffs	25.00	New Orleans	32.00
Omaha	25.00	Pittsburg	42.00
St. Joseph	25.00	Memphis	32.00
Kansas City	25.00	St. Paul	31.75
Leavenworth	25.00	Minneapolis	31.75
Denver	25.00	Chicago	33.00
Houston	25.00	New York	50.00

and other Eastern points

Cost of ticket can be deposited with any of our agents and ticket delivered to your Eastern friends. Ask any agent for details.

Broadway and 13th Street — Oakland First and Broadway
Oakland 16th Street Depot — Oakland Seventh and Broadway

1920—POPULATION 5,000,000.
Mail Your Eastern Friends Invitation Post Card March 1st.

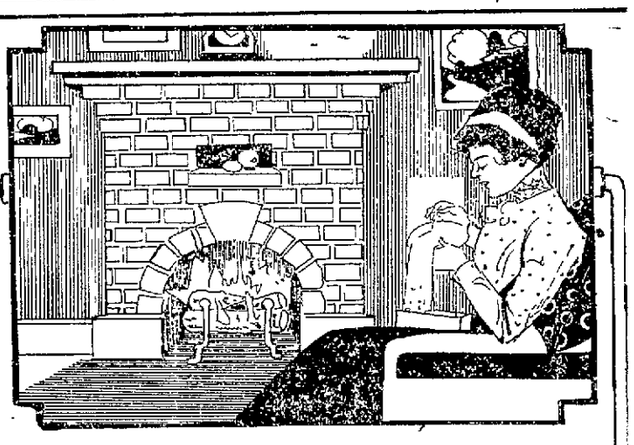

A Cozy Fireside

with its warmth and cheer must be part of every home. Today a match will accomplish in a second what formerly required no end of trouble and effort. The Gas Log is the modern fireplace. No kindling, clumsy logs that will not burn, no smoke, no soot, no danger of fire from flying sparks. Clean and economical. Just a match — then comfortable heat that can be regulated to a degree. It's the ideal fireplace of today.

At Your Service

Oakland Gas, Light and Heat Company

OAKLAND TRIBUNE, Oakland's greatest evening newspaper, assures its advertisers that the circulation of this paper reaches every day over 200,000 readers.

WEDNESDAY
February 15, 1911

OAKLAND TRIBUNE EDITORIAL PAGE

W. E. DARGIE
President

The Farce of Game Protection.

One hundred and fifteen amendments to the game law have been offered at the present session of the Legislature. The vast majority of them should be consigned to the waste basket. Only a few of them are worthy of serious consideration. Many of them are designed to confer special privileges under the guise of giving better protection to game and fish. A continuous effort is being made to devise a system of restriction that will prevent the masses from either buying or shooting the game that the public pays for "protecting." It is a system of conserving and reserving at public expense all the game for the benefit of the few. It is a system that will not be tolerated in this country.

When the great majority of the people are denied the right to kill or buy game they will not care a snap whether the game is protected or not. They will be unwilling to provide the machinery and pay taxes to conserve game for the exclusive benefit of a comparatively wealthy leisure class. And why should they care to protect and preserve game that they are not permitted to kill and eat?

The anxiety manifested about protecting trout, quail, ducks and snipe is not shown with respect to common food fish. Interest is only taken in game fish and game birds. Hitherto the officers of the Fish and Game Commission have acted as they were agents of the sportsmen's clubs. Apparently they have proceeded on the theory that their mission was to provide sport for a few instead of conserving and increasing the food fish supply and protecting game as the common possession of the people. Unless a different policy prevails there will be a popular uprising against a system of game law administration in the interest of a privileged class. Unless a citizen owns or has a hunting privilege on somebody else's land he cannot shoot quail. Any person who sells another a quail is heavily fined, although he may have killed the bird in the open season on his own land. At public expense trout are hatched to stock streams to which access is denied to people who do not own or lease the lands through which they run. It is now proposed to make this law apply to ducks. Such a system of game protection is a monstrous farce.

That fine old Tory organ, the London Morning Post, is greatly agitated over the reciprocity agreement entered into between the United States and Canada. It says this agreement will separate Canada from Great Britain and probably bring about annexation to the United States. The Post still regards Canada as a British colony, an outlying dependency. It does not realize that Canada is a vast empire, and that the Canadian people are practically an independent nation. If they should throw off their allegiance to the British crown tomorrow Britain would not attempt to force them to acknowledge her suzerainty. The United States has no political designs on Canada. On this side of the border the desire is to dwell in peace and amity with our northern neighbors and to cultivate closer and more reciprocal trade relations with them. The London Morning Post scents danger to British imperialism in a cordial trade intimacy between the United States and Canada, and it looks at the Canadians in the same light that the ministers of George III looked at the American colonies in the eighteenth century. It thinks Canada exists for the benefit of England, and every move made in Canada is judged by how it will affect British interests.

Northern California Midwinter Fruit Show

The Northern California Citrus Fair opened at Sacramento on Monday. It was timed to fit in with the Western Fruit Jobbers' Association convention which opened in the same city today. To the association of fruit-jobbers the fair is unquestionably a marvelous revelation of the mid-winter fruits and products which are being raised in Northern California, whose soil and climatic capacity in that direction has been carefully obscured by the jobbers and shippers of Los Angeles heretofore in the eastern markets, although they have had no scruples about drawing their earlier shipments of citrus fruits and other products from this section of the State for many years past and shipping them to eastern markets in boxes bearing the false brand "Grown in Los Angeles" or some equally deceptive trade legend.

The Northern California Citrus Fair will be an eye-opener to those visiting fruit-jobbers who have made the journey across the continent from the snowbound eastern States to attend the convention. It explodes the deception which has been practiced by the shippers of the southland to boom their own territory through false advertisement.

These eastern fruit-jobbers will learn that the citrus products of Northern California are equal in quality to the best of the citrus products of the southern counties; and what is more to the point and which will the more greatly astonish them will be to learn that the citrus groves of the northern and central parts of the State yield matured, well-ripened and marketable fruit from six weeks to two months earlier than any of the citrus producing sections south of Tehachapi and that a large proportion of the crop is picked, shipped and marketed in the great centers of population in the east in ample time for the holiday season. Through the false branding of the boxes containing these Northern and Central California products by Los Angeles shippers that city has been getting the credit for these early shipments for many years in the past, but the day of that kind of bogus advertising is nearly at an end. The Western Fruit Jobbers' Association convention will go far toward bringing it to a finish.

The finest publication of the kind that has come to this office is the special edition issued by the Portland Oregonian on the 50th anniversary of its first appearance as a daily newspaper. It is a splendid evidence of newspaper enterprise and a magnificent presentation of the resources, growth and development of the Oregon country. The Oregonian was first printed in a village of board and log huts. It was a small sheet with few advertisements. Now the Oregonian is one of the great journals of the country, and Portland is a large and opulent city, the metropolis of a vast and fertile region. The extent of its wealth and trade is shown by the number and splendor of its commercial buildings. But there is nothing so typical of the growth of Oregon and Portland as the Oregonian. It is a solid institution; it has grown up with the country and its prosperity has been planted on an enduring base. A spirit of conservatism has always been a distinguishing trait of Portland's business. The Oregonian is a reflection of that spirit. It is a great newspaper, and in a broad sense is a notable public utility for a great country and a progressive people. In discussing public questions it never consults the popular opinion of the day, and never hesitates to speak its mind frankly and fearlessly. It is the most widely read newspaper published in the Pacific Northwest and is respected even where it is not loved.

Nat Goodwin's threat to publish his matrimonial adventures should stir the Society for the Prevention of Vice to action even if it does not call for the intervention of the Board of Health.

"SIC TRANSIT GLORIA MUNDI"

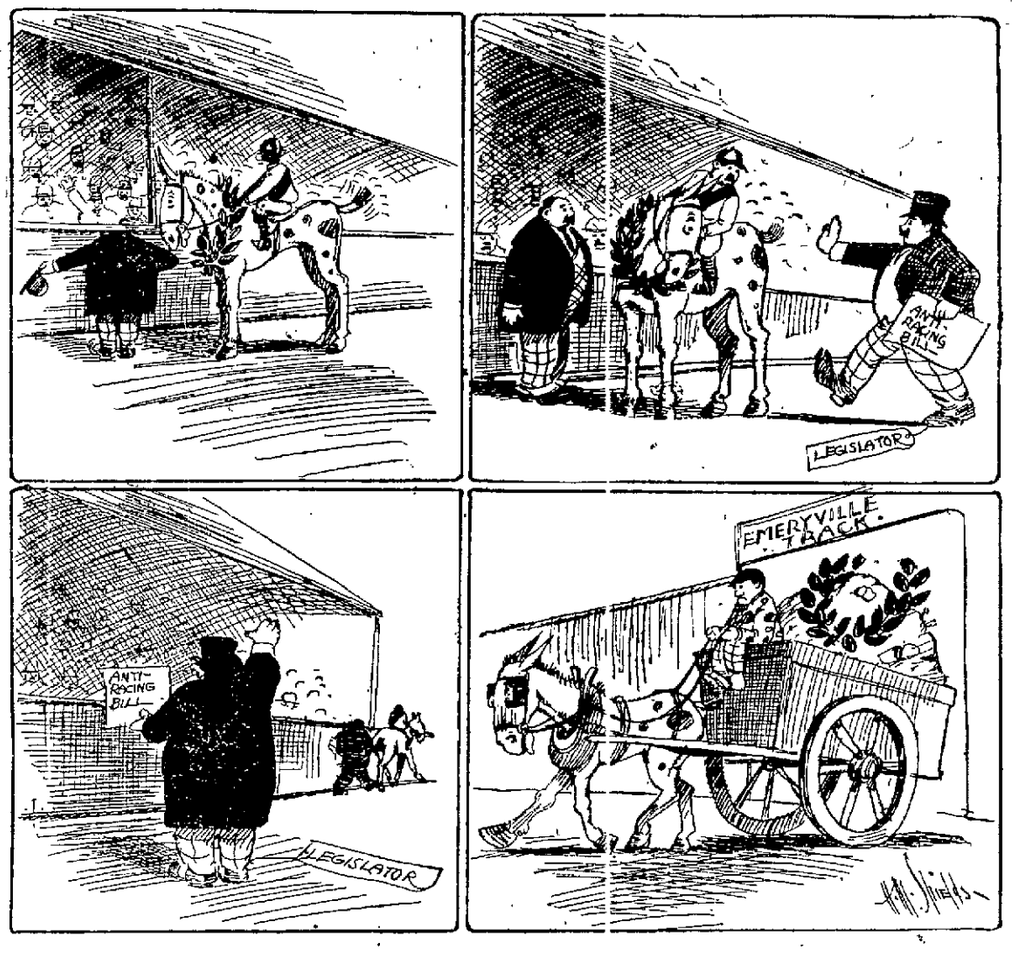

Bailey's Defense of Lorimer.

Senator Bailey's speech was by far the strongest argument yet made in behalf of Senator Lorimer, but after all is said and done it was what the lawyers term a plea in confession and avoidance. Bailey did not pretend to deny that members of the Illinois Legislature were bribed to vote for Lorimer, but he argued that Lorimer was entitled to his seat because no proof has been presented that he participated in the bribery or was cognizant of it, and because it has not been shown that Lorimer did not receive a majority without counting the votes of the bribed members.

This plea is not a lofty or a convincing one. It would be an impregnable defense if Lorimer were on trial for the crime of bribery or suborning bribery. But in this case Lorimer's liberty and reputation are not at stake. Hence he is not entitled to the reasonable doubt the law grants an accused person. The issue is his right to represent the State of Illinois in the United States Senate and to legislate for the entire nation. Since his title is unquestionably tainted it devolves upon him to clear and establish it.

It is useless to pretend that Lorimer's friends bribed men to vote for him when their votes were not needed. It is absurd to contend that seasoned political schemers would throw away good money and invite criminal prosecution simply to swell a lawful and unbought vote that was sufficient to meet the requirements. The inference is irresistible that the votes were bought because it was necessary to buy votes to elect Lorimer.

Moreover, there is no escaping the conclusion that if seven members were bribed others were bribed also. The revelations of bribery in some instances point to bribery in others—bribery that has not been developed in the investigation. The "jackpot" dividends prove that there was a large corruptible element in the Legislature, and that there was some sort of a rogue's understanding among a large number of members. The bribery exposed raises a presumption which cannot be ignored or argued away.

Every State has an equal interest with Illinois in this matter. Why were men bribed without Lorimer's cognizance to vote for him? What was the motive that prompted the corruption? These questions are of profound interest to the whole nation. They touch the right of Lorimer to hold the seat he occupies. They are laden with sinister suggestions. They affect the integrity of legislation and the moral fitness of Lorimer to sit in the councils of the republic.

If it is true that Mexican revolutionists are recruiting in San Francisco the Federal government should take cognizance of the fact and put a stop to it. The United States is on friendly relations with Mexico and its territory should not be permitted to be used as recruiting grounds by the insurrectos. Surely the principle laid down by the Geneva arbitration convention in the Alabama case has not been forgotten. Permission to recruit men on American territory to engage in hostilities against a friendly nation is, however, a gross violation of the principle.

Because the Democratic minority desires to make fools of themselves is no reason why the Republican majority should permit the Legislature to be made ridiculous.

EDITORIAL PARAGRAPHS

When you disown the power within yourself to do all things you dishonor God; your might within shows your Father your kin.

You reveal your wrong methods when you revel in your ill-gotten money; when you succeed by flooring another, the folly of your flaws will follow you.

Habit is the very heart of all that you do and of the way you do; habit gives man the most that is either good or bad in him.

We get wisdom and our knowledge of the facts by a study of ourselves; the standard with which we measure all men is that of our own meager qualities.

We make or mar our life by the way that we mold our character; fortune comes when we're true, but misfortune only when it's due.

Throwing stumbling blocks into the other fellow's path isn't good exercise for your own moral strength; what you do to spoil the good in others will recoil as bad for yourself.

The human face doesn't grow wrinkles when the human heart doesn't know worries; when we are willing to take things as they come, we won't try to force fate to favor us.

Forsaken by His Disciples

REV. L. H. MULHOLLAND, Pastor Free Methodist Church, Alameda.

Text: Mark xiv:50: "And they all forsook him and fled."

L. H. Mulholland.

To be forsaken, expresses the climax of wretchedness. To be forsaken by one's friends accentuates the situation. This was the experience of our Savior. He had foretold them that it would be so, verse 27. Peter vehemently protested that, "Although all men shall be offended, yet will not I."

It might be well to inquire into the cause of this desertion at this critical time in Christ's history when, if ever, he needed the presence and sympathy of his friends. It cannot be because these men were worse than other men. They were better. They had followed Jesus at great sacrifice, they had endured reproach and persecution for his sake. They had forsaken all to be his disciples. Christ had acknowledged them as his apostles, and had ordained them to the ministry, Mark iii:14. They had been sent to preach and baptize, Matt. xxviii:19. Unconverted men would not have been sent on such a mission. They had worked miracles, even demons had been subject unto them. They were saved out of the world, were not of the world, John xvii:16. They enjoyed a measure of the holy spirit, and their names were written in heaven. With all of this, and more, to their credit, they are still possessed of a moral weakness which accounts for the unanimous failure spoken of in the text.

They manifest unbelief, Matt. xvii:19-20. Anger, Luke ix:54. Selfishness, Luke ix:49-50. Worldly ambition, Mark x:37. Impatience with the Syro-Phenician woman, and carnal fear of man at this time. These different manifestations spring from the same source. The cause of all the trouble lies in their natural depravity. It is not a question of temperament. They all forsook him. The affectionate John as well as the doubting Thomas, the staid Andrew as well as the impetuous Peter.

The weaknesses and delinquencies noted in the character of the disciples up to this time are understood by many to be examples of the best that can be attained by any of Christ's followers. That all must experience mortifying defeats continually, through unbelief, anger, selfishness or pride. That these remain with us while we live, and that it is impossible to keep victory because of them. Listen, these disciples were promised something better, Acts 1:8: "Ye shall receive power after that the Holy Ghost is come upon you." The disciples never forsook their Lord after the baptism of the Holy Ghost, which they received on the day of Pentecost. They appear to have lost the weakening element from their nature, as no more evidence of it crops out. Their trials are not less severe, but more so. By that fiery baptism the carnal in them is destroyed, they come forth purified and empowered to be fearless and aggressive witnesses and missionaries of the cross, and ready to willingly lay down their lives for Christ's dear sake.

All Christians need just such a baptism of the Holy Ghost. Without it there will be more or less failure. Evil temper, evil habit, will get the ascendency despite the utmost care. Some day somewhere, under the stress and strain of the occasion, there will be a breakdown and lying, or backbiting, or cheating, or bad language, or Sabbath breaking will be the result. At least, there will be felt the stirring of such carnal traits as anger, hate, envy, pride or lust. We need holy hearts, free from carnality to be able to stand under every circumstance. Let Pentecost come to us with all its wonderful accompaniments. Let it consume our vanity and pride, our evil tempers and passions, let it dissolve all worldly bonds and attachments. Let it bring us out into the glorious liberty of the children of God.

WANDERING OF ULYSSES

"Seven cities warred for Homer being dead, who living had no roofe to shrewd his head." And now it is the turn of crafty Ulysses, the identity of whose kingdom is again in question. Up to the end of the last century the modern Ithaki claimed the Wanderer dead, nor did the other islands of the Ionian group contest its right to the distinction. Even the archaeologists considered that problem of Homeric study at least as settled. There was, first of all, the name of the little rocky isle, proclaiming its identity with ancient Ithaca, and, to clinch the matter, supreme proof of the accuracy of the assumption: there was the cyclopean ruin on its shore, unmistakably the remains of the palace where Penelope wove and unravelled and the suitors revelled and wooed, where faithful Argos waited neglected, content to die when he heard again the voice of the human deity of his allegiance. Ithaki was Ithaca; that was an article of faith with its inhabitants, with lovers of Homer and with wandering tourists.

It was not till 1903 that a modern scientist came forward to destroy the tradition. He was a man of unquestionable authority, Dr. Dorpfeld, director of the German Archaeological institute of Athens. He not only disposed of the claims of Ithaki, he gave the laurel to Leucadia instead, for reasons that were many and circumstantial, and seemed conclusive to him and to a host of others. Ulysses wandered thither in the spirit.

And still he cannot rest; he still must move on; for now a Greek archaeologist, Dr. Cawadias, of the University of Athens, comes forward with a new theory based on recent excavations elsewhere.—New York Tribune.

MEN AND WOMEN

When it was announced recently in Berlin musical circles that Mozart's "Magic Flute" would be performed in that city on the Kaiser's birthday with the "reference to Masonry in the libretto expunged by order of the Kaiser," the question was asked "Has William changed his attitude of hostility to the order?" "He is not a Mason, but has always been on good terms with the fraternity," says a Berlin letter, "and the story has often been told that his application for membership, presented years ago, was withdrawn for 'strictly personal reasons.' The Emperor's brother-in-law, Prince Frederic Leopold, is the grand master of Germany."

The current number of "Our Dumb Animals" contains this story, under the head, "The Wisdom of a Judge": "Three lads were recently brought into the juvenile court of Boston before Judge Baker upon the charge of harming the pigeons on the common. Instead of ordering the boys to pay a fine, which would have given them a criminal record, the judge placed them upon probation, and ordered that each of the two older boys save his spending money to the amount of $3, which should be paid to our society. The third boy, much younger, was ordered, by way of punishment, for three or four Saturday mornings to copy selections from our 'Lessons on Kindness.'"

HISTORIC BEAUTIES

The famous beauties of the world are wise when they leave no portraits of themselves. Take Marguerite of Valois. She was immoral, dishonorable, criminal, scheming, unscrupulous, villainous, but she was dowered with such charm that there was not a lover or an enemy she could not charm when she tried. No, nor a woman—not even the wives of her lovers. Men came from every country, taking year-long journeys, only to see her, and went away, after a little glimpse, saying they had "seen loveliness itself." Then one sees her portraits. Too much forehead, not enough eyebrow, a straight nose and expressive mouth (in one picture a lovely mouth)—and that is all. Mary Queen of Scots was very lovely—three kingdoms battled because of her beauty—and yet her pictures leave one cold. Fouche said her portrait showed every trait of the lowest criminal type. That was before he knew whose picture he criticised.—London Truth.

Philosophy Pills

Some men borrow trouble and some buy it by the bottle.

Instrumental music is sometimes only instrumental in making the people next door move.—New York Press.

20 YEARS AGO IN OAKLAND

Rev. Dr. Abner Webb, an old and well known resident of this city, died last Thursday at his residence in Fruitvale. For the last nine years he had lived with his widowed daughter, Mrs. Charles P. Pratt. Deceased was 87 years of age.

General William Tecumseh Sherman died this morning in New York at the age of 71 years. Among those at his bedside were Cyrus W. Field and Mrs. U. S. Grant. He had been active about San Francisco bay during the days of the Vigilantes.

A. T. Egleston, F. J. Symmes and J. J. Haley have been appointed to appraise the estate of Henry Ellean, deceased.

At a meeting of the Ladies' Aid Society of the Christian church on February 5, the following were elected as officers: Mrs. S. L. Childs, Mrs. J. H. Marsh, Miss Ella Wharton and Mrs. J. A. Harris.

William Winnie, it is said, will be nominated by the Americans next Monday night for mayor of Oakland. It is expected that he will have a large following among the contractors.

The Oakland lodge of Elks is planning a grand carnival ball to be given February 26 for the benefit of the charity fund. The following are on the various committees. Max Laurence, T. P. Robinson, Charles P. Everts, Hugo Fuegel, A. L. Stone, M. D. Hyde, George E. De Golia, F. W. Henshaw, R. S. Leckie, J. A. Crist, Prof. Riehl, A. W. Stilwell, H. A. Melvin and M. T. Widden.

A very pleasant peanut party was given Thursday afternoon by Mrs. J. Walter Scott at her beautiful home, 168 East Twelfth street. Among those present were: Mrs. Will Van Sant, Mrs. C. D. Pierce, Mrs. N. E. Craft, Mrs. Will Hynes, Mrs. B. Seers, Mrs. Rod W. Church, Mrs. Fred Bird, Mrs. W. E. Dawson, Mrs. Will Church and Miss Mabel Ferry.

Miss Lizzie Irving Ayers, well known in West Oakland, daughter of Mrs. M. Ayers, a teacher in the Clawson school, was united in marriage to George R. Scott, at the residence of the groom, 332 Brannan street, San Francisco, last Wednesday evening.

A pleasant birthday party was given Mrs. Genevieve Artman and Mrs. W. H. Stanley by Mrs. F. T. Keeler at her residence, 932 Filbert street, on Tuesday evening.

The reward for the arrest of the murderers of Mrs. Greenwood of Napa has been raised from $1000 to $2000.

At the meeting of the directors of state prisons held Saturday by unanimous vote William E. Hale of Oakland, ex-sheriff of Alameda county, was elected warden of San Quentin for a term of four years. He was nominated by Irwin C. Stump.

LEADING AMUSEMENTS

OAKLAND Orpheum
12th and Clay Streets.
Sunset Phone Oakland 711.
Home Phone A-3333.
MATINEE EVERY DAY!

A Magnificent New Show!
HARRY TATE'S ENGLISH CO. in "MOTORING," a Satire on Automobiling; JOHN NEFF, the Brain Storm Comedian, and CARRIE STARR, the Telephone Girl; MME. VALECITA and Her Ferocious TRAINED LEOPARDS; MAXIM'S MODELS, Living Reproduction of World's Famous Paintings; Return for One Week Only, HUGH LLOYD; ERNEST SCHARFF; BORANI & NEVARO; NEW ORPHEUM MOTION PICTURES. Last Week—Immense Hit—THE VICTORIA FOUR.
PRICES—Evenings 10c, 25c, 50c, 75c. Box Seats $1. Matinees (except Sundays and Holidays), 10c, 25c, 50c.

MACDONOUGH THEATRE
Direction Gottlob, Marx & Co.
T. H. CAMPBELL, Mgr.
Phones, Oakland 87, A 3087
TONIGHT AND ALL WEEK—Matinee Saturday.
Prices, 25c to $1.50.
A. H. Woods Presents the Sensation of Paris
"The Girl in the Taxi"
Exceed the Speed Limit.
COMING—"THE ARCADIAN."

YE LIBERTY PLAY HOUSE
DIRECTION H. W. BISHOP
PHONES: OAK. 73, A 3073
ENTIRE HOUSE 25 AND 50¢ ALL PERFORMANCES
TONIGHT—THIS WEEK ONLY—THE BISHOP PLAYERS PRESENT FOR THE FIRST TIME AT POPULAR PRICES
"THE WHITE SISTER"
F. Marion Crawford's last and greatest drama, as played all last season by Viola Allen. Next Monday, "QUINCY ADAMS SAWYER."

BELL
OAKLAND'S POPULAR THEATER.
SAN PABLO AVE., OPPOSITE CITY HALL PARK.
Playing Class A Vaudeville at Popular Prices.
Where Everybody Goes
Hours of Shows: Matinee, 2:30. Evening doors open at 6:45; first show, 7:30; second show, 9:10.

RACING
New California Jockey Club
OAKLAND RACE TRACK—Racing Every Week Day—Rain or Shine. Seven Races Every Day. FIRST RACE AT 1:40 p. m.
Closing Day Wednesday, Feb. 15
Admission: Men, $2.00; Ladies, $1.00. Take street cars from any part of city, transfer to San Pablo avenue.
PERCY W. TREAT, Secretary. THOS. H. WILLIAMS, President.

SHOWS DANGER OF WOLFE BILL

Wilber Walker Points Out Arbitrary Clause in Proposed Amendment.

EDITOR TRIBUNE: One of the principal reasons why the Wolfe constitutional amendment regarding consolidation of cities should not be passed in its present form, seems to have been entirely overlooked in the discussion of the measure.

That amendment would permit any city, regardless of county boundaries, to annex itself to any contiguous city. This would be obviously unfair to the rest of the county in which such city might be located.

No county should be divided without an affirmative vote of the people of the whole county on the proposition. The scheme in question is intended to take from the counties of Alameda, Contra Costa, Marin and San Mateo, the cream of their population and resources and annex it to San Francisco county.

It will materially reduce the population and property values of all of said counties, and will weaken them politically and financially. Of course, it will benefit San Francisco but consider the result in the four counties. Alameda loses 75 per cent of her population and taxable property; Contra Costa loses Richmond, its principal city and source of revenue, Marin loses San Rafael, also its principal city and source of revenue, and San Mateo loses one of its most flourishing cities.

All this would be done without any wish or power to prevent on the part of the counties which are most vitally interested in the question.

GROSSLY UNJUST.

The amendment in its present form is grossly unjust, and unfair to the residents of all the counties involved.

In addition the amendment is general, and would allow any city in any county to annex itself to another county whenever it was dissatisfied with local conditions. For instance the city of Richmond if denied something desired from the board of supervisors of Contra Costa county might, under this amendment, cross the county line and create the city and county of Albany. The amendment if passed at all should be amended to provide that no county should be divided without an affirmative vote of the majority of all the voters in said county.

The people of Alameda county are overwhelmingly opposed to the annexation of any portion of our county to any other county.

Any division of any county is a question for that county, and should be submitted to a vote of the people of said county.

It would be interesting to find out just what influences have combined to force this very unjust measure at the present time.

It is not in the line of progress, or harmony, and perhaps the best disposition of it would be to refer it to the committee on health and police for further investigation.

WILBER WALKER.

A SON OF FAMOUS SCOUT KILLS RELATIVE

LANDER, Wyo., Feb. 15.—Napoleon E. Kinnear, a wealthy rancher, was fatally shot yesterday at his ranch on Big Wind river by his brother-in-law, Joseph Baker, a half-breed Shoshone. Mrs. Kinnear was a daughter of Jim Baker, a famous scout and companion of Kit Carson. Indian police from Wind River agency are pursuing Baker.

ACCEPTS CARNEGIE'S OFFER.

LOS ANGELES, Feb. 15.—The city council voted 7 to 1 to accept the offer of Andrew Carnegie to give $210,000 for the erection of six branch libraries in this city and to provide the $21,000 annual appropriation for the maintainence of the libraries, upon which condition Carnegie's offer was made.

Clear Brains

and good spirits come naturally when the stomach is up to its work, the liver and bowels active and the blood pure. Better conditions always follow the use of

BEECHAM'S PILLS

Sold Everywhere. In boxes 10c. and 25c.

Save Money Avoid Pain

Teeth Extracted Without Pain

Acknowledged to be the easiest and best painless extractors in Oakland. Until Jan. 31, 1911, we have decided to make our best sets of teeth for $3.

SET OF TEETH.....$3.00
22K GOLD CROWNS.....$2.00
GOLD FILLINGS.....$1.00
SILVER FILLINGS.....$.50
BRIDGEWORK.....$2.00

No charge for extracting when teeth are ordered. A written guarantee for 20 years with all work.

BOSTON DENTAL PARLORS
1155½ WASHINGTON ST.
HOURS—Week days, 9 to 9; Sundays, 10 to 2

STORE FOR RENT
Cheapest Rent in Oakland
APPLY AT STORE
410 14th St.
Davis-Elfen Optical Co.

MILL WORK
HOGAN LUMBER CO.
First and Alice Sts. Phones Oak. 895; Home A-4242. All kinds of first-class work.

MANY LEGISLATIVE COMMITTEES MEET

WORKS FIRM IN OPINION OF RECALL

Letter From United States Senator Reiterates Stand on Judiciary.

SACRAMENTO, Feb. 15.—Senator Hewitt of Los Angeles has received from United States Senator-elect John D. Works a letter amplifying on one previously published concerning recall of the judiciary. The letter says

"February 11, 1911.

"Hon. Leslie R. Hewitt,
"State Senator, Sacramento.

"My Dear Senator:

"A few days ago I wrote a letter to Mr. Wheeler of San Francisco upon the subject of recall of judges. Mr. Wheeler has given the letter to the newspapers. To this I had no objection, as I have very strong convictions on that subject and am perfectly willing that the people should know what those convictions are. The trouble is, as usual, that the newspapers, so far as I have seen, have none of them copied the letter in full, and some of them have attributed to me, professedly as a quotation from the letter, a good many things that I did not say.

"I should regret exceedingly to see the legislature of California go to the extent of applying the recall to judges. This is not because of any supposed sanctity attaching to the judicial office, but because of the fact, somewhat explained in my letter to Mr. Wheeler, that a judge would as likely as not be recalled for the simple performance of his duties as for a violation of them.

FEARS EXTREME ACTION.

"One of the things I have feared more than anything else is that the present legislature would go to extremes in the enactment of so-called reform legislation and bring about a reaction that would destroy the good work that has already been done. I expressed that fear to some members of the legislature, it may be that I said so to you. If I did not, I want to say it now. I think no man knowing my attitude toward these questions can doubt my sincere desire to see all proper reform legislation enacted and enforced, particularly such legislation as seems to be necessary to protect the state from the great corporations and the control and domination of the Southern Pacific Railroad Company and other of the interests, but it does now follow that I must agree with all other of the progressives in the extent to which the legislation should go.

PHASE OVERLOOKED.

"There is another phase of the duty of the legislature that seems so far to have been overlooked. Judges are not immune under the laws of this state from impeachment and removal from office. If the charges made against Judge Henshaw, for example, by the attorney-general of this state, under oath, are true, why is it the legislature of this state before this has not commenced impeachment proceedings against him? The legislature has no right to shrink from this duty and responsibility and relieve itself from taking such a step by relegating that duty and responsibility to the people of the state by the enactment of recall legislation. If Judge Henshaw, or any other judge, has violated his duty to the state and betrayed his office as to the charges made against him indicate, the duty of the legislature is imperative and that duty should be performed without hesitation and without delay.

SAYS IDEA IS WRONG.

"I am writing you thus frankly about the conditions and my views upon them for the reason that my expressed views to Mr. Wheeler on the subject of recall have been made public through the state. It is certainly not my purpose of desire to protect any judicial officer from just punishment for the violation of his duties, but I think the recall as applied to judges is distinctly a wrong way to attempt to bring an unfaithful judge to retribution.

"You are at perfect liberty to show this letter to any member of the legislature if you so desire.

"I am greatly pleased to see the good work that is being done by this legislature in the enactment of laws that are much needed for the protection of the people against the encroachment of the great corporations that have held the people in bondage for so many years.

"With kind regards, I am sincerely yours. JOHN D. WORKS."

WYLLIE OPTION BILL BATTLE NEXT MONDAY

SACRAMENTO, Feb. 15.—The battle on the Senate floor over the Wyllie local option bill is set for next Monday. The Senate has appeared so evenly divided over it that neither side cared to hasten the vote on its passage.

It is on the file, ready for action at any time, and in order that its opponents might not be absent when a vote should be taken Senator Juilliard, who is leading the opposition, requested that it be made a special order for Thursday night. Senator Estudillo, who is handling the bill, consented, but Senator Cartwright of Fresno wanted action postponed until Monday, so that he might hear from his constituents, threatening to vote against the bill otherwise, and Estudillo had to yield.

PIMPLES

"I tried all kinds of blood remedies which failed to do me any good, but I have found the right thing at last. My face was full of pimples and black-heads. After taking Cascarets they all left. I am continuing the use of them and recommending them to my friends. I feel fine when I rise in the morning. Hope to have a chance to recommend Cascarets." Fred C. Witten, 76 Elm St., Newark, N. J.

Pleasant, Palatable, Potent, Taste Good. Do Good. Never Sicken, Weaken or Gripe. 10c, 25c, 50c. Never sold in bulk. The genuine tablet stamped C C C. Guaranteed to cure or your money back. 922

TO-NIGHT Cascarets
10c 25c 50c
NEW YORK MONTREAL CHICAGO
All Druggists

AROUND THE WORLD CRUISES

TWO GRAND CRUISES of about three and one-half months' duration by the large Transatlantic steamer CLEVELAND. First cruise to leave New York Nov. 1, 1911; second to leave San Francisco Feb. 17, 1912. Also cruises to the Orient, West Indies,

Cost, including all necessary expenses, $650 up. Hamburg-American Line, 45 Bdwy., N. Y., Or Local Agent

RUTHERFORD AIMS BILL AT ALLEGED WATER "GRAB"

Assemblyman F. M. Rutherford, whose bill is aimed at alleged water grab. —Hodson, Photo.

SACRAMENTO, Feb. 15.—Every vote in the assembly was accorded Frank Rutherford's bill, the purpose of which is to prevent the diversion of water from the lakes and streams of this state into other states through pipes, conduits, ditches, tunnels or canals.

The measure would make it the duty of the governor and the attorney general to act with promptness whenever any attempt was made to take water out of the state such as is now being attempted by the Truckee General Electric Company, which would divert the waters of Lake Tahoe into Nevada.

Rutherford has already secured the adoption of a joint resolution urging the president not to allow the grant of water from Tahoe for use in Nevada. According to the assemblyman from Truckee the proposed tunnel from Nevada into Lake Tahoe would cause the Truckee river to go dry and thus kill off all the industries which have grown up along that stream.

END NEARING FOR GAME COMMISSION

Griffith's Bill Passes, But Only After Exciting Time in Legislature.

SACRAMENTO, Feb. 15.—By a vote of 42 to 24, the Assembly passed Assemblyman Griffiths' bill abolishing the State Game and Fish Commission and transferring its duties to the State Forester. All the members of the San Francisco delegation voted against the measure, it is said, because Griffiths refused to declare that he favored the appointment of Fred G. Sanborn to the position created.

The debate on the bills occupied the greater part of the morning and an hour in the afternoon in the Assembly. Opposition to the plan to abolish the Fish and Game Commission and to put so much patronage in the hands of the Governor developed from several sections.

In his explanation of his bills, Griffiths eulogized Commissioner Sanborn, and, after their passage, stated that he believed Sanborn is the proper man for Chief Forester of the State.

CHARGES GRAFT.

Charges of graft were made by Griffiths against former Fish and Game commissions, and, in support of his statements, he explained that he had received a letter from Grove L. Johnson in which the former Sacramento Assemblyman stated that his clients had been forced to pay money to agents of the commission.

At present there is a resolution calling for an investigation of the Fish and Game Commission before the Assembly Committee, of which Griffithe is chairman, and Grove L. Johnson wrote Griffiths to explain that, if necessary, he would be able to furnish the committee with the names of witnesses who will substantiate the assertion that graft money was paid deputies of the Fish and Game Commission by Chinese shrimp fishermen. Until the investigation starts the names will not be made public.

March of Sacramento demanded to know why it was the State Forester is to draw $2000 more than at present, yet under the proposed acts will not have to be a technically trained man. Griffiths answered that the Governor would select a $5000 man, who would appoint technically trained men under him.

TIFF FOLLOWS.

"Is this an administration measure?" demanded Chandler of Fresno.

"You are out of order," thundered the Speaker. "It does not make any difference whether this is an administration measure or not. It is no concern of this Assembly."

March of Sacramento, in opposing the bill, said he believed in the honesty and judgment of the "man who sits down in the corner room now," but he declared he did not believe he would always be Governor, and branded the bill as one of those that will assist in working up a great political machine.

The bill as passed reorganizes the State Forester's office and abolishes the Fish and Game Commission. The new department of the State Forester is to consist of a chief, who is to draw a salary of $5000 a year and to hold office at the pleasure of the Governor, two deputies, one to have charge of fish and game matters, who will draw $3600 a year, and a technically trained forester, who will draw $3600.

For each of the six fish and game districts of the State created there is to be a chief deputy, to draw $150 a month, and under each deputy in each supervisor district deputies to draw $3 a day for time actually spent in work of the Forester's Department.

"3 C" DRY WHOLE MILK will keep for months. Does not spoil after can is opened. There is no waste—economical. Ask your grocer.

NEGLIGENCE CLAUSE IN LIABILITY MEASURE

Act of Congress in 1906 Repeated in Roseberry's Bill; Committee Meetings Now to Be Order of Legislature

SACRAMENTO, Cal., Feb. 15.—Committee work, which is unmitigated drudgery, has taken hold upon the legislators, and last night nearly every large committee room in the capitol glowed with light and was crowded with lobbyists and spectators who debated earnestly in spite of vitiated air.

From now on, two hours in committee to one in legislative session is the plan, but experienced legislators know that the committee side of the percentage table will be greater than this. Bills of no great weight or general interest are being handled rapidly but measures vitally concerning the people of the state already are requiring two, three or even more sessions of committees before any action on them can be taken.

As an instance of this, the senate committee on education which decided weeks ago to question city and county school superintendents about books used in courses of study were able to send out the necessary blanks only a few days ago and the first answer was received yesterday.

CONTRIBUTORY NEGLIGENCE.

The senate committee on corporations last night inserted in Senator Roseberry's employers' liability bill a provision concerning contributory negligence, and recommended the bill for passage.

The text of the amendment, which was offered by Senator Gates and is said to be identical with that of the act of congress in 1906 regarding damages suffered by employes of common carriers in interstate commerce, is as follows:

"The fact that such employe may have been guilty of contributory negligence shall be no bar in recovery thereon where his contributory negligence was slight, and that of the employer gross in comparison, but the damages may be diminished by the jury in proportion to the amount of negligence attributable to such employe and it will be conclusively presumed that such employe was not guilty of contributory negligence in any case where violation of any statute enacted for safety of employes contributed to such employes' injury."

PROTEST CONSOLIDATION.

The senate committee on banking listened to objections to the general administration plan for consolidating the building and loan and state banking departments and also discussed Senator Black's bill providing for one commissioner of the building and loan department instead of two as at present. This plan was commended by speakers.

After a debate of nearly two hours' duration, Senator Wolfe's bill repealing the act making it a felony to entice seamen from vessels was passed by the assembly at the afternoon session. The vote was 53 to 2.

The bill was advocated by Assemblymen Joel and Coghlan. It was opposed by Assemblymen Brown and Smith.

UNIONS SUPPORT BILL.

San Francisco labor unions supported the bill and Walter MacArthur appeared last week in behalf of it before the assembly committee on labor and capital. It was charged by Coghlan and Joel, in their addresses on the floor of the house, that a paid lobby had opposed its passage.

Assemblyman Joel, who presented the bill in the assembly, based his arguments on the contention that under the present law, seamen are regarded as chattels and that the repeal of the act would place them on a level with men of other callings.

The bills defining the duties of the state forester under the provisions of the bill to make that official the state fish and game guardian, passed earlier in the afternoon, were passed earlier the assembly.

Assemblyman Maher gave notice that he will move to reconsider a bill introduced by Assemblyman Rimlinger and passed by the assembly, prohibiting the sale of liquor without a state license.

BAKESHOP BILL PASSES.

Senator Cassidy's bill for the regulation of bakeshops passed the senate at the afternoon session. It provides that no bakery shall be established hereafter in any cellar or basement. It also specifies that dressing rooms and lavatories shall be separate from the bakery proper and provides certain sanitary regulations. Enforcement of the act is made a duty of the State Labor Commissioner.

Because the board of supervisors and the district attorney of Kern county do not want an additional superior judge there, Senator Larkin's bill providing for one was discussed at length. It finally passed without a dissenting vote.

The Wyllie local option bill was made special order for next Monday, on request of Senator Cartwright who said he desired to know the sentiment of his constituents on the bill as it now stands.

MECHANICS' LIEN.

Interests of every man who builds a home, every building artisan, contractor and material dealer in the state are involved in a mechanics' lien bill which has passed the assembly and was accorded a public hearing before the senate judiciary committee yesterday.

Opponents of the bill claim it robs the inexperienced home builder of protection, and that building loans would be demoralized by it. It was declared to be "entirely a material man's proposition." Among those speaking against it were John S. Drum, representing the Associated Savings Banks of San Francisco; J. F. Sartori, president of the Associated Savings banks of Los Angeles, representing over $75,000,000 in assets; C. J. Wayne, representing the State Mutual Building and Loan Association of Los Angeles and Lester H. Jacobs and H. U. Brandenstein, attorneys of San Francisco.

The bill was explained and defended by Alexander G. Eels, of San Francisco; E. A. Clancy, of the State Building Trades Council, and Theodore Johnson of the State Labor Council.

Senator Wolfe's constitutional amendment for a "greater San Francisco" was made a special order for committee, a week from last night.

Senator Wright of San Diego, who was to have gone to San Francisco Saturday to accompany to Sacramento Cornelius Cole of Los Angeles to contest the election of Senator-elect John D. Works, said today that his trip was for another purpose.

STUDENTS DROWN; LIFE LINE FAILS

Long Beach High School Members Washed to Sea While Swimming

LOS ANGELES, Feb. 15.—Robert Long, aged 19, and Herbert Craig, 18, members of the zoology class of the Long Beach High school, were drowned yesterday near Point Firmin light station at San Pedro. In company with twenty classmates in charge of Miss J. B. Pearson, teacher of the class, the boys were gathering specimens on the rocks under the light station when they were struck by a huge breaker and washed into the sea.

Young Long swam clear of the rocks and was able to keep afloat only a few minutes when he sank. Herbert Craig was washed inshore and an heroic effort was made by Miss Pearson and members of her class to save him.

A human lifeline was formed with John Bugby at one end, with Miss Pearson and Raymond Brite at the other. They tempted death themselves and waded into the rough breakers up to their waists in an effort to reach the boy. Once young Craig was able to grasp Bugby's foot, but on account of the rough sea could not keep his hold. He was finally thrown against the rocks, rendered unconscious and drowned.

Robert Long's mother resides in Los Angeles. Herbert Craig resided with his parents at Long Beach.

ASSEMBLY PASSES BILL WITH THIRTY-NINE VOTES

SACRAMENTO, Feb. 15.—The Assembly passed a bill with thirty-nine votes. That was the strange discovery made by a number of members of the House when the journal showed that number only voted for Senator Birdsall's bill prohibiting the running of deer with dogs. Under the rules forty-one votes are required to pass a bill. Speaker Hewitt, in announcing the error, remarked that the case was unprecedented, and he ruled that the bill be taken up again and voted upon. It was passed yesterday afternoon.

The error came from the clerk's department and was due to a mistake in counting up the votes at the time the roll was called. Then the Speaker was informed that a sufficient number of votes had been cast to carry the measure and the title of the bill was then approved.

LOCUSTS READY TO 'REPORT ON'

After Seventeen-Year Rest Big Bugs Will Go on Job in the Spring.

NEW YORK, Feb. 15.—The seven-year locusts, which are due to return to plague the American farmer this summer, after being absent since 1894, have made their appearance in the vicinity of New York City. Curator Nitmars of the New York Zoological society has discovered the first grubs, several thousand in number, in an excavation near Nyack, N. Y. By the time the first is out of the ground these thousands will be millions, he says.

During the last previous visitation the locusts literally covered suburban New York, stripping trees, bushes, hedges, lawns and truck farms of every thing green, and then moving in vast clouds, which obscured the sun, to fresh fields.

SHORT, BUSY LIFE.

The individual locusts lived only a few days, but each female in that time found time to lay about five hundred eggs on the branches of denuded trees. Then the larvae hatched, they fell to the ground and burrowed straight down for more than a foot.

There, it is said, they rested for seventeen years before the process of hatching was complete, and as soon as the frost leaves the ground they will dig their way to the surface and appear as small oblong balls.

The grubs found in the excavation at Nyack are said to be completely formed and ready to come to the surface as soon as the earth warms up.

Chinatown will welcome the visitation. The Chinese cook makes them into pies, roasts them, eats them as a salad and dresses them in many mysterious ways, and even New Yorkers have found some of these dishes palatable.

EXCURSION RATES TO TRUCKEE ACCOUNT WINTER CARNIVAL

Commencing February 5th to 23rd inclusive, low excursion rates will be made to Truckee and return at one fare and one-third for the round trip. Now is the time to enjoy sleighing and other winter sports. Final return limit on these tickets 10 days from date of sale. See Southern Pacific agents for further particulars.

WIFE GOT TIP-TOP ADVICE.

"My wife wanted me to take our boy to the doctor to cure an ugly boil," writes D. Frankel, of Strout Okla. "I said 'Put Bucklen's Arnica Salve on it.' She did so, and it cured the boil in a short time." Quickest healer of Burns, Scalds, Cuts, Corns, Bruises, Sprains, Swellings. Best Pile Cure on earth. Try it. Only 25c at Osgood Bros.

CHINA'S PROGRESS BRANDED MYTH

Professor E. A. Ross Declares Touted "Awakening" Is Far From Fact.

CHICAGO, Feb. 15.—The awakening of China is a myth, according to Professor Edward A. Ross, of the University of Wisconsin, who spoke before the City Club yesterday.

"China, with false reliance and with more fear than respect of Western institutions, is not progressing with the rapidity that is generally believed," said the speaker, who has penetrated the interior of the mysterious country to within 200 miles of Thibet. Neither this generation nor the next will see the vaunted progress that has been attributed to the Chinese, Professor Ross declares.

"China is not seeking inspiraion from the West," Professor Ross asserted. "Among other things, its great area precludes immediate westernization. It is impossible that modern ideas can permeate so vast a territory in a short time.

FEARS NO REBELLION.

"There is little fear of another such demonstration against foreigners as the Boxer rebellion. In that conflict, the Chinese learned that all Occidentals were not like the missionaries who had been sent to their country. The missionaries suffered. The soldiers fought.

"I think less of the work of conversion to Christianity accomplished by the European and American missionaries than I do of the introduction of new ideas and reform."

MERCHANT ARRESTED ON CHARGE OF FRAUD

LOS ANGELES, Feb. 15.—A. N. Knight, reputed to have been, until a few months ago, the most prominent commission merchant in Spokane, was arrested here yesterday on the charge of having embezzled $20,000. The request for his incarceration came from the sheriff at Spokane. Knight appeared greatly surprised. He immediately retained an attorney and announced himself ready to answer any questions.

According to his story he was the leading produce merchant of the northern city, but reverses came a few months ago and he filed a voluntary petition in bankruptcy, with $8000 assets and $15,000 liabilities. A receiver was appointed. Knight became sick and on the advice of counsel decided on a trip south pending the hearing of the petition.

DRUGGISTS AT CAPITAL URGE BILL'S PASSAGE

SACRAMENTO, Feb. 15.—The wholesale druggists, the retailers and the colleges of pharmacy have representatives here urging the passage of Assembly bill No. 1044, which abolishes the present State Board of Pharmacy, provides for another board and makes new regulations for the licensing of pharmacists. Among the advocates of the bill are Judge Munson of San Jose, chairman of the executive committee of the California Pharmaceutical Association, of which he formerly was president, and chairman, also of the legislative committee of the State Retail Pharmacists' Association; John T. Pidwell of San Francisco, who represents the wholesale druggists of that city, and George Lichthardt, City Chemist of Sacramento. Munson states that the College of Pharmacy of the University of California and the pharmacy department of the University of Southern California are supporting the bill.

FOUND BOTTOM UP.

SEATTLE, Feb. 15.—Power sloop W. 1833 was picked up, bottom up, in Admiralty inlet yesterday. She was a fishing boat and carried probably four men. The boat must have been caught in Sunday's storm and all hands are believed to have perished. License No. 1833 was taken out by James Blair of La Conner.

FOR YOUR HAIR

Here Are Facts We Want You to Prove at Our Risk.

Marvelous as it may seem, Rexall "93" Hair Tonic has grown hair on heads that were once bald. Of course, it is understood that in none of these cases were the hair roots dead nor had the scalp taken on a glazed, shiny appearance.

When the roots of the hair are entirely dead and the pores of the scalp glazed over, we do not believe that anything can restore hair growth.

When Rexall "93" Hair Tonic will do as above stated, it is not strange that we have such great faith in it, and that we claim it will prevent baldness when used in time. It acts scientifically, destroying the germs, which are usually responsible for baldness. It penetrates to the roots of the hair, stimulating and nourishing them. It is a most pleasant toilet necessity, is delicately perfumed and will not gum nor permanently stain the hair.

We want you to get a bottle of Rexall "93" Hair Tonic and use it as directed. If it does not relieve scalp irritation, remove dandruff, prevent the hair from falling out and promote an increased growth of hair and in every way give entire satisfaction, simply come back and tell us and without question or formality we will hand back to you every penny you paid us for it.

We lend our endorsement to Rexall "93" Hair Tonic and sell it on this guarantee, because we believe it is the best hair tonic ever discovered. It comes in two sizes, prices 50 cents and $1.00. Remember, you can obtain it only at the Owl Drug Co., Inc., Tenth and Washington, Thirteenth and Broadway, Sixteenth and San Pablo.

ALL BRANDS OF THE BEST WHISKIES AT THE E. F. THAYER CO. 907 Broadway, Oakland.

Elite Laundry
1330 MAY
Phones Oakland 6198; Home A 1238
ALL HAND WORK
DRESSES AND WAISTS OUR SPECIALTY.

The Growth of CHILDREN

depends upon *proper* nourishment—a balanced ration. The most frequent lack is bone-forming material, causing soft, weak, diseased, crooked bones.

Scott's Emulsion

supplies every element needed. It's a balanced ration for bone as well as flesh. Every child should have a small dose daily.

ALL DRUGGISTS

THUGS BEAT CLERK; ROB JEWELRY STORE

PORTLAND, Ore., Feb. 15.—Jas. Gilbert, clerk in a Washington street jewelry store in the heart of the business center, was beaten into insensibility and the store robbed of jewelry and precious stones of considerable value. The robbers escaped.

Two men asked to be shown some cuff buttons and as Gilbert turned to get the goods he was struck on the head. The robbers then helped themselves to jewelry and precious stones and departed unmolested. The amount of their plunder will not be known until stock is taken by the proprietor.

RHEUMATISM
PURIFYING THE BLOOD THE ONLY PERMANENT CURE

No case of Rheumatism was ever cured except by a thorough purification of the blood; just as long as the blood remains charged with fermenting uric acid poison, the painful disease will continue. The pains and aches of Rheumatism are simply superficial effects of the impurities in the circulation, and sometimes may be temporarily relieved by the application of plasters, liniments, hot cloths, etc. But the person who trifles with this dangerous disease by depending on local treatment alone, is certain to pay for the mistake with constant suffering later on. S. S. S. cures Rheumatism in the only way it is possible to cure the disease. It goes down into the blood, and removes the uric acid from the circulation, so that the nerves, bones, muscles and joints are lubricated and fed with nourishing elements instead of being continually irritated and inflamed with the sharp, uratic impurity. When S. S. S. has cleansed and purified the blood, the pains and aches cease, all inflammation disappears, stiffened muscles are made pliant, and every troublesome symptom of Rheumatism is permanently corrected. Book on Rheumatism and any medical advice free to all who write.

SSS

THE SWIFT SPECIFIC CO., Atlanta, Ga.

Diehl's Hair Store
10% DISCOUNT
on the largest line of Switches, Braids, Curls, Pompadours and all hair goods.
20% DISCOUNT
on Hand Bags, Novelty Jewelry, Fancy Combs and Barrettes. All kinds of hair work, wigs and toupees OUR SPECIALTY.
469 14TH STREET.
Phones—Oak. 316, Home A-4749

Big G
Berated Golden seal Compound
A safe and simple remedy for Bronchitis, Catarrh, Hay Fever and inflammations, irritations, ulcerations of All mucous membranes or linings of the nose, throat, stomach or urinary organs.
AT DRUGGISTS $1
Why not cure yourself
Treatise with each bottle or mailed on request.
The Evans Chemical Co. Cincinnati, Ohio, U. S. A.

DR. TOM WAI TONG
CHINESE TEA AND HERB DOCTOR,
608 17th St., near San Pablo Ave., Oakland, Cal.
Oakland, Nov. 23, 1910.

TO WHOM IT MAY CONCERN:

I have taken treatment with Dr. Tom Wai Tong for last 3 months for stomach and headache troubles, and can honestly say I have been wonderfully improved. I consider Dr. Tom Wai Tong a highly educated and honest man, and do my best to recommend his good work. I have bought many other medicines not doing me any good, and advise you just to give it trial. Results will follow.

N. ARTHUR NELSON.
1108 13th Ave.

NOTICE TO CREDITORS.

Notice is hereby given by the undersigned, Esther Fuchs, executrix of the last will and testament of William Fuchs, deceased, to the creditors of and all persons having claims against the said deceased, to exhibit them with the necessary vouchers within ten months after the first publication of this notice, to the said executrix at No. 475 Eleventh street, Oakland, Alameda County, California, which said place the undersigned selects as her place of business in all matters connected with said estate of William Fuchs, deceased.

Dated, Oakland, January 25, 1911.

ESTHER FUCHS,
Executrix of the last will and testament of William Fuchs, deceased.

G. C. RINGOLSKY,
Attorney for Executrix, rooms 803-805-807 Claus Spreckles Building, Market and Third streets, San Francisco, California.

HEART---TRIBUNE'S PAGE FOR WOMEN---HOME

IN SOCIETY

MR. AND MRS F. M. SMITH will throw open Arbor Villa tonight, when they have asked 200 of their friends to witness Cecil Andrew's clever play, "How the Vote Was Won," which will be presented by a talented group of amateurs. The play, which is apropos of woman's suffrage, is said to be very humorous, and will be given in the ballroom of the Smith home where there is a large stage.

Entertaining at dramatics is at present very popular in New York. Tonight's affair will be concluded with a dance, the rooms being decorated in a profusion of yellow jonquils. Supper will also be served in the ballroom.

The play when given before the Century club in San Francisco, and before the Professional Women's Equal Suffrage League, was received enthusiastically, and, coming as it does, when woman suffrage is the much discussed question of the day, is proving of especial interest.

Mrs. George Reinhardt of Berkeley has coached the cast which includes well known people. They are:

Miss Ethel Moore, Mrs Walter Starr, Mrs. Earl E. Bronnell, Mrs. E. W. Stebbins, Mrs. Reinhardt, Miss McKinne, Miss Mills, William Henry and Joseph Rosborough.

The invited guests are looking forward with keen interest to the production, which is said to have many witty lines, and that a large and interested audience will attend is a foregone conclusion, as amateur theatricals always create unusual interest, and Mr. and Mrs. Smith are noted for their open-hearted hospitality.

SMART TEA.

Mrs. William Louis Pattiani (Evelyn Craig) was hostess today at one of the prettiest of the February teas when she made Mrs. Aldrich Barton her honored guest.

Her home in Alameda was decorated in spring flowers and greens and a large number of guests called during the afternoon.

Mrs. Pattiani has a wide circle of friends and today's "at home" was one of the largest of the entire winter.

TO LEAVE FOR EUROPE.

Mrs. E. N. Englehardt, and her two daughters, Miss Adele and Miss Mary Englehardt, will leave March 2 for the east and later will sail for Europe.

Miss Anne Englehardt is at present in Paris where she is the guest of Miss Jane Cooper.

Mrs. Englehardt and her daughters will go to Italy first and from there will journey to Paris and expect to tour many of the European countries, and will be away from Oakland at least six months.

BERKELEY ASSEMBLY.

The last dance of the Berkeley Assembly will take place this evening in Masonic Temple and will be an elaborate affair enjoyed by a number of the smart set of this city and San Francisco as well as of the college town.

The patronesses of the club are

Mrs. Henry Martinez	Mrs. A. M. Sutton
Mrs. Selim Woodworth	Mrs. Charles Burton
Mrs. William Roecke	Mrs. Henry Gloss
Mrs. Clinton Day	Mrs. Edward Clapp
Mrs. Charles M. Oakley	Mrs. A. J. Rickson
Mrs. Sidney Smith	Mrs. James Allen Fetis
Mrs. Benjamin Ide Wheeler	Mrs. J. A. Leonard
Mrs. Wilfred Fries	Mrs. John Snook
Mrs. Harry Ayers	Mrs. Richard Walsh

CLUB MEMBERS ENTERTAINED.

The members of the Five Hundred club will be dinner guests of Dr. and Mrs. Henry Mehrmann tonight when the guest list includes

Mr. and Mrs. Richard Craft	Mr. and Mrs. M. L. Lawrance
Mr. and Mrs. Fred Burton	Mr. and Mrs. Abner Leach
Mr. and Mrs. Wallace Reed	Mr. and Mrs. William Leach

LARGE TEA.

Mrs. Thomas Knowles and Miss Mollie Mathes shared the honors yesterday at the tea given by Mrs. Moylan Fox and her daughter, Mrs. Edson Adams, when nearly 200 guests called during the afternoon.

IN PASADENA.

Mrs. Robert Watt has joined the colony of bay city folk and has leased a home in Pasadena where she expects to remain for several months.

WELCOMED HOME.

Miss Helen Allen, daughter of the Rev. Alexander Allen, is being welcomed back to Oakland after an eight months' absence on the Atlantic coast.

VALENTINE PARTY.

Mr. and Mrs. John Lighthouse entertained at a Valentine party last night at their Lakeside residence when a game of hearts followed by a musical program was the offered entertainment.

Among those present were:

Walton Pellaton	Miss Clifford Hoag
Charles Wilson	Miss Mabel Clough
Earl Wescott	Miss Mae Maddox
August Brown	Miss Margo Hanna
Frank Brubecky	Charles Pribe
Raymond Gower	Mr. and Mrs. J. Lighthouse
Miss Irene Barton	
Miss Florence Barton	George Lighthouse
Miss Ethel Healey	Mr. Anna Pellaton

Another Valentine party was given last night by Miss Blanche Steele, Miss Bernice Steele and Miss Veronica Steele who entertained a score of friends at their home on Myrtle street.

Among the guests were:

Miss Grace Smith	Gregor Harvey
Miss Esther Donovan	Robert Madison
Miss May Green	James Susan
Miss Carmel Armstrong	Mr. and Mrs. W. T. McAl McQuarrie
Leo J. McCarthy	Nally

Mr. and Mrs. V. H. Owen were also hosts at a Valentine entertainment. Their home on Valdez street was decorated in Valentines and cupids.

The guests were:

Mr. and Mrs. Leon Maison	Dennis
Mr. and Mrs. M. H. Turner	Mr. and Mrs. Dr. Shores
Mr. and Mrs. A. W.	Mrs. W. H. Bohn
	Mrs. George Clark

SURPRISE PARTY.

A very pleasant surprise party was given Miss Olga Ipsen at her home, 865 Henry street, by her friends. The guests were: Misses Grace Hediger, May Hyde, Florence Ackerman, Ruby Herald, Verona McManus, Vera McCoy, Muriel McCoy, Ella Hediger, Olga Ipsen; Messrs Ray Gheureux, Earl Glaze, Walter Roberts, George Thornton, Harry Gheureux, Robert Ibuck and Earl Smyth.

The evening was passed in games and music after which dainty refreshments were served.

MISS ESTHER HJELTE, who is well known in musical circles of this city. —Schatz, Photo

PLAN CARD PARTY.

Mrs. A. M. Smith will give a card party on Friday afternoon in compliment to Mrs. H. S. Kergan who is to take possession of a new residence in the Lakeside district.

Another affair being planned for Mrs. Kergan is a bridge party which will be given by Miss Elva McGraw on the afternoon of February 27.

AT BRIDGE.

Mrs. Samuel J. Eva of Vernon Heights has sent out cards for the afternoon of March 1, when a number of friends will be her guests at the bridge tables.

DISTINGUISHED GUESTS.

The coming of Mrs. Theodore Roosevelt and Miss Ethel Roosevelt to the coast this spring for an extended visit will be the occasion for a round of festivities.

They will be the houseguests of Theodore Roosevelt Jr. and his bride, in San Francisco, and the local fashionable set there are planning many affairs.

LUNCHEON AND BRIDGE.

Mrs. Robert Hillard Callius was hostess yesterday at a luncheon followed by a game of bridge, at her ranch in San Leandro. Covers were laid for sixteen and the decorations were spring blossoms and daffodils. The guests from Oakland included Mrs. Long, Miss Nicholson, Mrs. Smith, Mrs. Dudley Kansell, Mrs. Prodexter, Miss May Coogan, Mrs. Alexander Allen, Mrs. MacAllaster and Mrs. Clay.

TO GO EAST.

Mrs. John Howard Lathrop will leave next month for Brooklyn, N. Y., where her new home is to be established. Before her marriage Mrs. Lathrop was Miss Lita Schlesinger and was much sought after in social circles.

A number of affairs are being planned by way of farewell to Mrs. Lathrop.

AT HOME.

Mr. and Mrs. Harvey Earl Leach, the latter of whom was Miss Lucy Fennessy before her marriage of two months ago, entertained a score of friends last night at the home of Mrs. Andrew McFarland, the guests including the members of the hostesses' bridal party.

TO ENTERTAIN CARD CLUB.

Mrs. M. J. Laymance will entertain the members of an afternoon card club on Friday afternoon at luncheon followed by an hour at the bridge tables. Included in the club membership are

Mrs. Raymond A. Perry	Mrs. Robert Dover
Mrs. J. Cal Ewing	Mrs. Walter Scott
Mrs. Henry Mills Pratt	Mrs. H. S. Kergan
Mrs. Dr. Hubbard	Mrs. Frederick Morse
Mrs. Wm. A. Schieck	Mrs. Chandler
Mrs. Lyle Maxwell	

COMPLIMENTARY TEA.

Mrs. William de Fremery has issued cards for Monday when she has asked a large number of friends to meet Mrs. Digby Maitland at a tea. She will be assisted in receiving her friends by her daughters, and a large number of guests will call at her Fairmont avenue home.

Feminine Dude; Watch Her

CHICAGO.—They say that clothes make the man. Emmaline Pankhurst says women are the equal of men. Things equal to the same things are equal to each other. (Axiom in lower mathematics.) Therefore clothes make the woman. What?

What is this woman we see saunter unconcernedly down the avenue in the latest from "that dear Paris?"

She wears a little hat like a Turkish turban. Is she a Turk? Ask her husband and speak with bated breath.

Her jacket is a Spanish bolero. Is she Spanish? Well, you remember what Billy Baxter said of the man who dropped his "r's" and talked about his "hosses"—"you know how far south he was born—Johnstown, Pa."

The sleeves of the jacket remind one of that "small Japanese who sat at her ease, in a garden cool and shady." But the foreign gay who is passing that way say "what in thunder are you, lady?"

Pass by the turban, the bolero and the sleeves and look at the skirt. Horrors! Jobbs! For the stripes are perpendicular and wide and well defined.

Is she a convict. Not exactly, but wait. Here is the remainder of the "dope" from Paris.

"All elegant French women are slender and have twenty-two to twenty-three-inch waists and thirty-four to thirty-six-inch busts. If a French woman is inclined to be fleshy, she rolls on the floor rightly before bedtime to reduce her hips."

The answer is simply that one must scrutinize the women hereafter and size up the waist and hip measurement. If they be more than the above official figures, then she is convicted, if not a convict.

And her other name is inconsistency.

The cycle of fashions which dictates how a woman should dress her hair has made another complete revolution, and now comes "the propeller roll." Technically the latest style which is said to have originated at Monte Carlo, is known as the "Flemish" style, from its resemblance to the way the peasant women of Flanders dress their silken tresses.

Puts and puffs have long since been "anathemized" by the fair sex, but the new style, which threatens to soon become widely popular offers no relief from the use of false hair. The "propeller roll," which will be the accompaniment of the "aeroplane skirt," will require the use of long, luxuriant switches.

A hairdresser described the new mode in detail.

"The Flemish head dress" he said, "differs radically from any style that has been in vogue in recent years. In the first place, the hair is parted in the middle, from the front of the head to the back of the neck, a straight line being carefully preserved. The two bunches of hair are then twisted lightly and coiled just above and a little back of the ears, the two coils not quite meeting in the back of the head. It is all done in a loose,

FRUIT MEN WILL VISIT WINERY AT RICHMOND

RICHMOND, Feb. 15.—The National Fruit Jobbers' Association, 1000 strong, now in session at Sacramento, will visit Richmond when it comes down the river to San Francisco next Sunday and will spend an hour at Winehaven, the largest winery in the world.

The Winehaven officials have prepared to entertain the delegates.

An excursion of San Francisco physicians, to have been made to the winery Sunday, has been postponed.

Turn about is fair play, except with a crooked roulette wheel.

WOMEN IN THE NEWS

SOCIETY GIRLS SIT AT TABLE WITH MAN-LIKE APE

Ohio City in Uproar Over Antics of Mayor's Daughter and Monkey.

AKRON, O., Feb. 15.—Society people here are in a furore over a dinner which Miss Lucy Sawyer, a daughter of Akron's mayor, gave in honor of Consul, the "almost man" ape, yesterday. Daughters of other prominent Akron citizens were present.

The ape appeared in evening dress. The girls were introduced to Consul and shook hands with him. Consul sat between two attendants. He ate of everything on the bill of fare.

Consul used a fork and knife, as Miss Sawyer said, "like any gentleman should." Once he got a mouthful of something that was too hot, and screeched so loudly that he nearly broke up the dinner. He was led away from the table and pacified. But soon returned and ate ice cream.

Ready to Forgive

LOS ANGELES, Feb. 15.—Summoned post haste from San Francisco, whither she fled some months ago in fear of her life from his cruelty, Mrs. Viola Cook is now directing the search here for her husband, J. R. Cook, shipping master for Wells-Fargo & Co., who has been missing ten days. She has interviewed the police, published description broadcast and will lead an expedition into the foothills, where she fears her husband has wandered and made away with himself.

Cook has been suffering from a peculiar mental disorder for a year. While under its influence he was violently abusive to his wife. Finally, fearing that he would ultimately kill her, she fled to her sister, Mrs. Dorothy Smitter, 1101 O'Farrell street, San Francisco.

No reason for his conduct, other than poor health and irresponsibility, are assigned for Cook's conduct by his relatives here. He is comparatively well to do.

Blame Duchess

ST. PETERSBURG, Feb. 15.—Practically all of the children of the imperial court are victims of an epidemic of measles, and the entire blame for the situation is placed upon the Grand Duchess Olga.

The Grand Duchess Olga contracted the disease from her sister, the Grand Duchess Anastia, and indiscreetly wrote of her plight to the little daughter of Grand Duke George. The latter kissed the letter, as did all the courtiers who handled it according to custom. They in turn kissed their children and all were stricken.

Girl Badly Burned

MARYSVILLE, Feb. 15.—Miss Marion Featherly, a 16-year-old high school miss, was fearfully burned this morning at the home of her parents by the explosion of a gas heater in her room. Her injuries may prove fatal. On arising she lighted the gas heater and it exploded, setting fire to her night robe and enveloped her in flames. Her limbs and body were badly burned before Mrs. Featherly, attracted by her daughter's screams and by the explosion reached the room and extinguished the flames with the bedclothes.

Miss Featherly is a pretty girl and one of the most popular students in the Marysville high.

Young Loses One Wife

SALT LAKE, Feb. 15.—Harriet Barney Young, one of the 19 wives of Brigham Young, the famous president of the Mormon church, died yesterday at the home of her daughter, Mrs. Sarah Burns. She was 82 years old and had been ill many years. She came to Utah in 1847. She was the mother of five children. Only one of Brigham Young's wives now survives, Eliza Burgess Young.

Nelly Bly Duped

MINNEAPOLIS, Minn., Feb. 15.—Mrs. Albert Dundee, formerly Elizabeth Cochrane Seaman, a bride of three weeks, who, 13 years ago, became world famous as globe-trotting Nellie Bly, yesterday vowed vengeance when informed that her husband was already the husband of another.

Dundee, who was a sign painter, 48 years old, got into communication with former Nellie Bly through the agency of a matrimonial bureau. After a few days of matrimony Dundee picked up and left.

Cupid Triumphs

NEW YORK, Feb. 15.—Mrs. Philip Van Valkenburgh, who before her latest marriage was the $10,000,000 widow of William Hayes Chapman, has withdrawn her suit for absolute divorce, which was instituted last October in Connecticut. Friends of both husband and wife were surprised today to hear that the suit would not be pressed, and reports of a reconciliation immediately developed.

Teacher Gets Fortune

CHICO, Feb. 15.—Miss Margaret E. Dale, a hard-working Chico music teacher, has received word that she had inherited a $12,000 estate by the death of Mrs. Elizabeth Sheaff, a cousin by marriage, at Davenport, Ia. Miss Dale has not seen nor heard from Mrs. Sheaff for ten years. She was greatly surprised at the news. As yet she has made no plans for the future.

VICTIM OF STREET CAR ACCIDENT IS DEAD

SAN FRANCISCO, Feb. 15.—Mrs. Lavina Rowe, a stranger in the city, who has been residing with friends at 459 Liberty street and who fell from a car at Market and Church streets at 7 o'clock last night, died this morning at the Central Emergency hospital. Death was due to a fractured skull.

WHEN AMERICAN WOMEN DESIGN OUR GOWNS

Here is the horrible result of America for Americans as seen by cartoonist of Chicago Tribune.

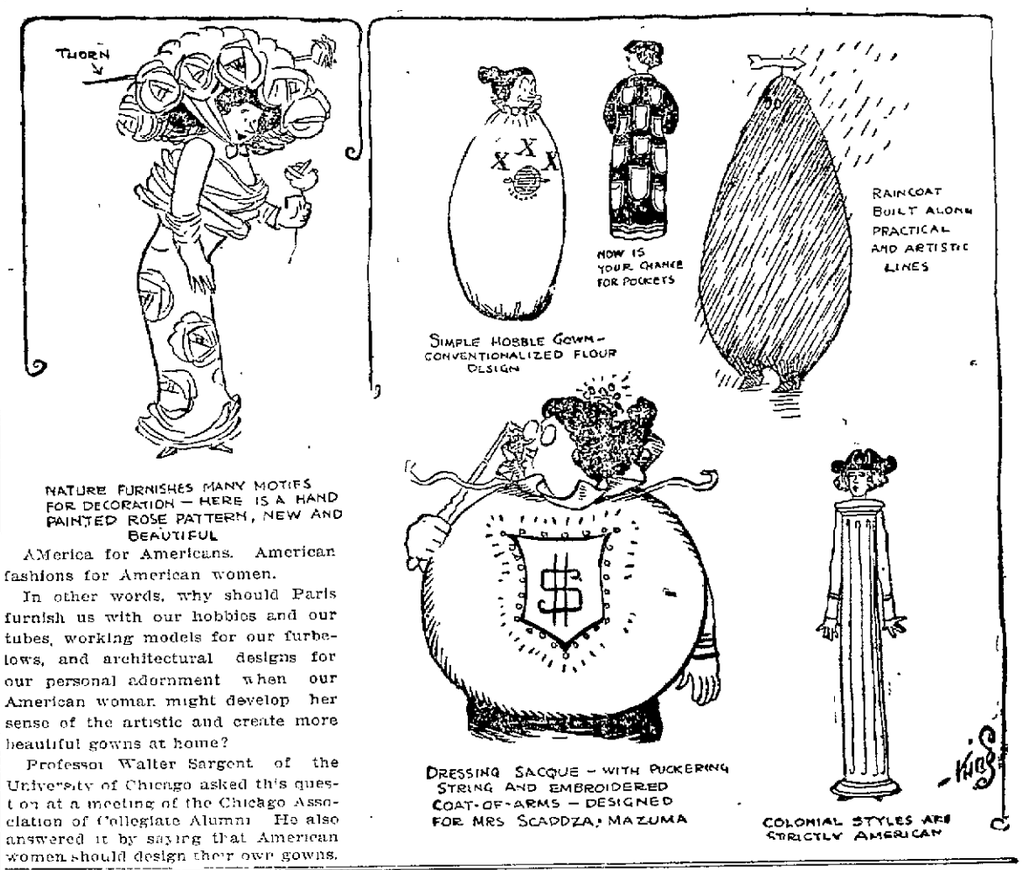

America for Americans. American fashions for American women.

In other words, why should Paris furnish us with our hobbies and our tubes, working models for our furbelows, and architectural designs for our personal adornment when our American woman might develop her sense of the artistic and create more beautiful gowns at home?

Professor Walter Sargent of the University of Chicago asked this question at a meeting of the Chicago Association of Collegiate Alumni. He also answered it by saying that American women should design their own gowns.

Red Man Wooes With Silence Heiress Determined to Wed

CHICAGO.—"Love is the religion of life, and when Fate, as personified by an obdurate mamma and an unimpressionable and flinty-hearted government agent, interferes, then Fate, I think, is mighty cruel."

Miss Madeline Sullivan, 18, returned to her home No. 820 Crescent place, and thus epigrammatically summed up her impression of the interrupted or shattered romance. Plenty Hawk, her Crow Indian Romeo, was corraled and securely locked up in the reservation "cooler," his pale faced Juliet being escorted from the reservation near Billings, Mont., and sent to her mother in Chicago in charge of a train crew.

"Shattered romance" was the decision of Mrs. Minne Kirschberg Sullivan when she welcomed her runaway daughter home today.

LOVES THE INDIAN.

"Time will tell," naively replied Miss Sullivan.

"But surely, Madeline, you would not want to give up your home and all your friends for this redskin."

"In a minute," was the reply. "You have no idea, mother, what a terribly handsome Indian Plenty Hawk is. I'd go right back now if I thought that horrid sheriff and the soldiers would not catch me again."

Mrs. Sullivan is said to be worth $250,000, being an extensive owner of North Side real estate. Miss Madeline has an income of $2400 a year in her own right and a bank account of her own.

"Oh, Madeline, Madeline," wailed Mrs. Sullivan "don't you realize the horror of your position? Think how awful it would be to be the wife of an Indian."

"Nothing could be more heavenly," replied the girl.

"I am going to marry Plenty Hawk, my Indian brave. I still love him, and the passionate Indian love never grows cold. I will marry him if I have to defy my mother and my relatives, the police, the Indian agent and the United States Government. Nothing will stop me."

The girl, dressed in black furs, with a hat flared back from her forehead in sombrero style, and carrying a big buckskin bag ornamented with beads of wampum—a remarkable example of Indian art and a gift from Plenty Hawk—attracted much attention on the train.

She said she was bitterly disappointed at her mother's interference, but returned to her home when the marriage was found to be impossible and Mrs. Sullivan sent her money for the journey.

"I am not going to tell what my plans are, or how I intend going about it to marry Plenty Hawk, because if I did it would be stopped again," said Miss Sullivan. "But I can't live without him. No girl that has experienced an Indian wooing ever forgets. And my Indian brave, I know, will not forget.

"How does an Indian make love? Oh, it's nothing like a white man's way. Sometimes Plenty Hawk and I would ride our ponies for two hours and he would never utter a word. Then, perhaps, he would see a snake and dismount in silence and kill it, and then get on his pony again and we would ride—ride. Oh, it was romantic and exciting!

"You have no idea how romantic it was."

Educator's Wife Shoots Down Husband Who Threatened Her

BERLIN.—Frau Paula Herberich is being tried in Nuernberg for the killing of her husband, Dr. Gustav Herberich, professor at the Nuernberg gymnasium.

Frau Herberich, who was previously the wife of Herr Dillinger of Karlsruhe, from whom she was divorced in 1894, was very active in the cause of woman's rights, and was president of the Women's Rights Association.

Frau Herberich became acquainted with Professor Herberich in Munich, where they were married. Their wedded life, however, was not a happy one. Frau Herberich, who was eight years older than her husband, was of a high-strung, nervous disposition, while the professor, on the contrary, was a man of very methodical ways of life. In addition to the incompatibility of temper between the couple, a constant source of trouble was the son of Frau Herberich by her first husband, who was a student in Munich, and who made constant demands for advances on his allowance.

The tragedy occurred when Professor Herberich, returning home after an evening spent with friends at a cafe, was met in the corridor by his wife with a pistol in her hand. The professor attempted to retreat, but his wife fired three shots after him and killed him.

Their eight-year-old daughter saw the tragedy and when questioned by the passers-by, who hurried to the spot, pointed to her mother, exclaiming: "Mamma has shot papa."

Mrs. Herberich declared that the professor reproached her in violent language and that in a frenzy of passion she made use of the weapon, which she had purchased to take her life with.

LESS HOMEWORK PROPOSED FOR SCHOOLS

Longer intermissions between recitations, more time in school for the preparation of studies, and less home work were recommended to the members of the faculties of the high schools of this city by A. C. Barker, one of the deputies of the local school department at a teachers' meeting held Monday morning in the John C. Fremont High school.

Rev. A. W. Palmer, pastor of the Plymouth Congregational church, delivered an address on "Amusements for the Students." At the close of the session the tutors were feted at a cafeteria luncheon, over which F. S. Rossiter, principal of the Fremont High school, presided.

Goddard Gage of the Manual Training and Commercial High school, and J. W. McClymonds, superintendent of public schools, responded to toasts. P. M. Fisher, principal of the Manual Training and Commercial High school, was among the guests.

The students of the Fremont High school served luncheon and also furnished music.

ALLEGED COPPER TRUST TO BE INVESTIGATED

WASHINGTON, Feb. 15.—Investigation of the so-called copper trust is contemplated in a resolution introduced by Senator Clapp. The resolution directs the attorney general to make inquiry concerning the relations between the United States Metal Company, the Amalgamated Copper Company and the Anaconda Copper Company, with a view to determining whether the relation does not constitute an unlawful merger in violation of the Sherman Anti-trust law. The resolution was referred to the committee on judiciary.

300 INVITED TO POLYTECHNIC MONTHLY DANCE

MISS EVELYN HYNES, secretary to Principal P. M. Fisher of the Manual Training and Commercial High School. —Hartsook, Photo.

Three hundred invitations have been issued for the monthly dance to be given by the students of the Manual Training and Commercial High school, Friday evening, in Maple hall, Fourteenth and Webster streets, where the faculty and the pupils will enjoy a cotillion. Herbert Mayo, one of the members of the senior class of the high school, is chairman of the arrangement committee, and according to a statement made by him yesterday afternoon the affair will be the most successful of the season.

Miss Evelyn Hynes, one of the brightest graduates of the Manual Training and Commercial High school and secretary to P. M. Fisher, principal of the school, assisted the dance committee, which is composed of Loretta Kienle, Charles Lovitt and Herbert Mayo.

SENIOR CLASS OF OAKLAND HIGH TO DANCE

The members of the graduation class of the Oakland High school will give the first dance of the season Saturday evening in the gymnasium of the school, when the representatives of the class of 1911 will be the hosts.

Miss Marion Clark, president of the senior class, has headed the arrangement committee with a coterie of students. They are Arthur Cunningham, Henry C. Petray, Jr., Kenneth Hobart, Margaret Mitchell and Ruth Pond.

The patronesses will be: Miss Anrie G. Brewer, Mrs. S. P. Hall, Mrs. T. H. Clark, Mrs. R. H. Chamberlain, Mrs. W. O. Atwater and Mrs. Z. J. Hatch.

The next important function will be the farce to be given at the end of the year.

'Hike Club' Girls to Tramp in Hills

About sixty members of the "Hike Club" of the Manual Training and Commercial High school will tramp to the hills, Friday afternoon, under the guidance of Miss Wythe, one of the teachers. It will be the first "hike" the girls have taken this year and will be an enjoyable trip. Girls representing all classes in the school will make the pilgrimage.

Teachers Remember Pupils With Cards

Valentines were distributed among the pupils in the Horton school at the close of the morning session yesterday by the teachers in the respective classes. Each pupil received a pretty card. Miss Sarah Horton, principal of the school, proved to be the most popular member of the faculty of the institution, receiving the largest number of valentines.

SECOND SECTION

Oakland Tribune.

CLASSIFIED PAGES

VOL. LXXIV. OAKLAND, CALIFORNIA, WEDNESDAY EVENING, FEBRUARY 15, 1911. NO. 179

CANADIAN RECIPROCITY WITH THE UNITED STATES SEEMS CERTAIN TO PASS

PRETTY GIRL FLEES FROM REBUKE

Grace Pittleston Takes Flight Rather Than Endure Scolding at Home.

Seeks Refuge at Cottage and Is Taken to Melrose Police Station.

ALAMEDA, Feb. 15. — Considerable excitement was caused last night in the neighborhood of 1717 Stanton street when it was found that Miss Grace Pittleston, a 15 year old girl, had not returned to her home long after dark had fallen. The parents, Mr. and Mrs. W. W. Pittleston, were nearly frantic, but were finally relieved by a message from the Melrose police station that the girl was there and would be held until one of her parents came after her. Mrs. Pittleston made the trip at once and brought the girl home, arriving some time after midnight.

The story of the affair as told by the girl is that she was kept after school last night by her teacher, Miss E. Mensing, for breaking a rule as the pupils stood in line in the school yard. The girl is a pupil in the high seventh grade at the Mastick school.

REPROOF HURTS.

Feeling much hurt at the reproof and afraid to go home as late as quarter of 4, at which time she was dismissed, the girl took a car to Leona Heights, intending to go out into the hills "to lose herself and starve to death," so that she would not have to bear any further rebukes or face the displeasure of her family. Before she reached her destination she began to cry, and after getting off the car was noticed by some residents of the district, who took her into their home and telephoned for the police.

The girl was taken to the Melrose police station, where she willingly told her name and the reason for running away. Her parents were sent for and came at once to take her home.

Henry O'Brien opened his door at a late hour last night to find the pretty 15 year old girl asking admittance. She carried a small grip, and was shivering with the cold. Explaining to him that her mother was dead and that she was friendless, she gained admittance and requested permission to stay the night. O'Brien took her to the police station.

Persistent questioning finally brought a confession that she had run away from home fearing trouble with her mother.

PARENTS ARE KIND.

"My parents have always been kind to me," she told Patrolman Rossick. "But I could not tell my mother of the trouble I had at school. I feared what she would say and determined to go out into the world and make my own way. I hope you will not send me home.

"I had some trouble with the teacher this morning, and when I went home at luncheon, I packed my grip with my clothes, and carried it back to school with me, so that I would not have to go home again if the teacher insisted in keeping me after school. Then I started out to walk, thinking I might get to Sacramento or Stockton. But it got dark and cold, and I was lost, so I asked Mr. O'Brien to take me in for the night."

Through the Alameda police Captain Brown communicated with the parents of the girl and she was returned to her home before midnight.

'HONEST MAN' FOUND IN SAN FRANCISCO

SAN FRANCISCO, Feb. 15.—The "honest man" has been found. Mrs. R. J. McKenzie of 3150 Jackson street, discovered him this morning and is only regretting that she failed to adequately reward him, notwithstanding the adage that "virtue is its own reward."

Last night Mrs. McKenzie lost a purse containing $700, she thought, at the Orpheum. The police were notified, but just before Detectives McGowan and McLaughlin reached the house the chauffeur of the taxicab used by Mrs. McKenzie last night drove up, left her purse, with the money intact, and dashed away before she recovered from her surprise.

S. P. Makes Excursion Rates to Sacramento.

Commencing February 13th to 18th inclusive, we will sell excursion tickets to Sacramento and return at one fare and one-third account Northern California Citrus Fair and Western Fruit Jobbers' Association, final return limit February 27th. For further information see Southern Pacific agents, or Broadway and Thirteenth streets, Oakland.

DRINK-LOOSED TONGUE TOLD OF PLOT

Woman Divulged Plan to Steal $40,000 Worth of Gems at Redding.

Man in Case Had Well Worked Out Scheme to Blow Up Jeweler's Safe.

REDDING, Cal., Feb. 15.—Through unguarded statements made while drinking, a woman living in Kennett, giving the name of Nella Whitely divulged, according to the police, the plot of a carefully planned diamond robbery in this city.

The would-be robbers had planned to steal $40,000 worth of diamonds.

With the woman was a man who gave the name of Whitney. Both have left Kennett and the officers are looking for them. In the meantime two armed men are stationed in the building opposite the jewelry store of Frank Debrowsky, with instructions to shoot any one who may be seen trying to force an entrance.

ALL TOO SMALL.

About a week ago Nella Whitely came to Frank Debrowsky's jewelry store and asked to see his stock of diamonds with a view to purchasing one or more of the gems. After looking at the stones she said none of them was large enough to suit her.

Frank Debrowsky told her that he would send to the wholesale house in San Francisco, asking that a representative be sent to this city with $40,000 worth of diamonds. After arranging to have the jeweler notify her by telephone of the arrival of the diamonds from San Francisco, she left the store.

The diamonds were brought from San Francisco to Redding Saturday and Debrowsky telephoned to Miss Whitely. She did not come, but sent Whitney, who, after carefully examining the diamonds, told the jeweler that he would buy the lot and would come to Redding in a day or two to pay for them and take them.

In the meantime Nella Whitely, while drinking to excess in Kennett, told some of her companions that there was a plan to break into Debrowsky's store and steal all the diamonds in the place some night between yesterday and February 20. This soon reached the ears of the officers, who at once took care to frustrate the plans of the would-be robbers.

The diamonds brought from San Francisco were not kept in the Debrowsky store but in the safe of the Lorenze Hotel, but in the hope of apprehending the robbers in their attempt to burglarize the jewelry store, armed men were placed in the building opposite last night.

RECEIVES NEWS OF SISTER'S MARRIAGE

SAN FRANCISCO, Feb 15.—M. A. Rapken, prominent in business circles of this city, and a well known charity worker, was delighted this morning to receive a cable from Australia, telling of the marriage at the great synagogue at Sidney of his sister, Esther Rapken, the only daughter of the late Councilor Siman Rapken of Casterton, Victoria, Australia, to the Hon Reuben Solomons of Adelaide, Australia, a member of parliament, and one of the foremost citizens of the island.

RIORDAN ESTATE IS INVOLVED IN DISPUTE

SAN FRANCISCO, Feb. 15.—With a son in prison, a grandson a minor, and other relatives, it is alleged, endeavoring despoil her goods, Patrick Hallinan petitioned Judge Graham this morning to grant special letters of administration of the estate of Bridget Riordan, his sister, who died only yesterday.

The property, consisting of bank books and loose money, to the amount of about $1500, according to Hallinan's statement, has disappeared. He informed the court that Mrs. Riordan's son, the direct heir, was in prison.

HALSEY'S CASE IS AGAIN PUT OVER

SAN FRANCISCO, Feb 15.—The expected did not happen before Superior Judge Dunne this morning when the case of Theodore Halsey was called, and the district attorney did not move to dismiss the charges which have been hanging over the defendant for more than three years. Halsey, an official of the Pacific Telephone Company has been twice acquitted of bribery, and today his case was put over until February 23.

Nominate a Candidate And Win a $200 Grafanola

NOMINATION BLANK—GOOD FOR 1000 VOTES.
THE OAKLAND TRIBUNE'S $10,000 Subscription Contest.

I Nominate .....

Address .....

Phone No .....

Signed .....

Address .....

Only One Nomination Blank for Each Candidate Will Count as 1000 Votes.

REV. JOEL B. SLOCUM COMING TO OAKLAND BAPTIST CHURCH

REV. JOEL BYRON SLOCUM, pastor of the Greenwood Baptist Church of Brooklyn, New York, who will occupy the pulpit of the First Baptist Church of this city March 5.

Rev. Joel Byron Slocum, pastor of the Greenwood Baptist church of Brooklyn, N. Y., who has been invited to occupy the pulpit of the First Baptist church of this city for three weeks commencing March 5, will arrive here two days previous to that date, when he will be welcomed by the pulpit committee of the church, headed by J. O. Davis, who has been communicating with the eastern clergyman.

Rev. Mr. Slocum was highly recommended to the local pastorate by Rev. Homer J. Vosburgh, former pastor of the First Baptist church, who resigned in January to accept a call from the North Baptist church of Camden, N. J. The distinguished preacher will probably be called to the local parish if the church and congregation are favorable to him.

For the past two months the pulpit has been supplied by pastors representing the different churches of California but no call has thus far been extended, although there have been a number of candidates for the position.

Rev. Mr. Slocum will remain here three weeks and during that period he will meet the officers of the church and the parishioners, who will entertain him extensively at church and private functions.

SOUTHERN PACIFIC PLANS IMPROVED FERRY SERVICE

Continuation of Twenty-Minute Boats Up to 10:30 Is Now Under Official Consideration

Traffic officials of the Southern Pacific Company are considering a plan for the improvement of the ferry service btween this city and San Francisco. So far the officials are considering only an arrangement that will affect the Oakland-San Francisco ferry service Saturday and Sundays, but it is believed probable that if conditions warrant the improved service will be made to apply to every day in the week.

While no definite decision has been reached, the plan now being considered contemplates a continuation of the 20-minute service, that now ceases at 7 o'clock at night, to 10 30 o'clock and possibly to midnight on Saturday and Sunday nights. At present the night schedule provides for a forty-minute service after 7 o'clock and until 1.20 in the morning, the last boat being known as the "paper boat" by reason of the fact that its principal purpose is to transport the San Francisco morning papers across the bay.

For some time, however, the nightly travel on the ferry boats has been on the increase, and the conditions at present make it practically certain that a twenty-minute night service, especially on Saturday and on Sunday nights, is necessary.

SAN FRANCISCAN MAY BE BIGAMIST

Former Vice-President of Bank Weds Again Before Final Decree Issues.

SAN FRANCISCO Feb. 15.—That W. C. Hayes, former vice president of the State Savings and Commercial Bank, who fled from here following the failure of that institution, and subsequently returned from Memphis, Tenn., and gave himself up, may be guilty of bigamy, and may be prosecuted on that charge, developed through information received by Superior Judge Morgan this morning.

Hayes, for whom the police searched far and wide, was prominently known in banking circles in this city, prior to the collapse of the institution of which he was an official. Subsequently when he was located in the east he consented to come here and face his accusers, and the charges against him were dismissed.

Last April, his wife, who had been left behind, and who was presumably ignorant of his whereabouts, obtained an interlocutory decree of divorce, which would not be final for a year. Today Judge Morgan, who granted the decree, received word from the firm of Memphis attorneys that Hayes, who returned to that city after his dismissal, had married an estimable woman of Mississippi in August last. According to the state law this wedding is invalid, and no intimation is contained in the letter as to whether or not the former banker will be prosecuted.

The court here has notified the lawyers in Memphis of the status of the case.

Change in Southern Pacific Ferry Service From Oakland Pier.

Effective February 20—20 minute service will be continued on Oakland pier ferry until and including 11.40 p. m. boat Saturday and Sunday and until and including 8:20 p. m. boat on the other five days of the week.

Divorces the Nephew of Late Bishop Kip

Court Ends Marital Troubles of Couple Whose Honeymoon Was Roseate.

SAN FRANCISCO, Feb. 15.—A final decree of divorce was entered this morning granting a permanent separation to William Bick Kip from Lawrence Kip, nephew of the late Bishop William Ingram Kip of this city.

The wedding of the couple in the 90's was a society event, and was followed by a voyage to Honolulu. In her divorce complaint Mrs. Kip charged failure to provide and willful neglect. The property interests were settled out of court.

HUSBAND TOO STRENUOUS, WIFE GETS A DIVORCE

An interlocutory decree of divorce was granted Emilia M. Foley in the Superior Court today from James J. Foley on the grounds of alleged cruelty. The couple were married in Alameda January 2, 1907. She was a widow and had three minor children.

In the complaint it was also alleged that her husband had abused the children during the period of the family's residency in San Rafael and that he had at one time, "without the slightest provocation, in a violent rage of temper, choked her until she fainted and fell to the floor," it being necessary for her son Fred, fifteen years old, to carry her to the porch before she revived.

It was further stated that Foley had threatened to kill her on numerous occasions.

TRAIN WRECKAGE REMOVED.

MARTINEZ, February 15.—The work of removing the wreckage of the bay point local train which was derailed at noon Monday three miles above this place has been completed. The tracks have been repaired and all trains have resumed traffic over the course. The wrecked engine is in such bad condition it may have to be broken up for scrap iron.

TAFT FEARFUL OF CLARK'S SPEECH

President Regards Remarks on Annexation as Being Out of Place.

Prospective Speaker Reiterates Hope of Seeing Canada and U. S. United.

WASHINGTON, Feb. 15.—Taft expressed to some of his congressional callers today his astonishment that Representative Clark should have injected into the reciprocity discussion in the house yesterday any thought about the annexation of Candada.

The White House is said to regard the remarks of Clark as most unfortunate and the President has made it known that he would like to have it understood throughout the world that his administration had no thought of annexation when the reciprocity was arranged.

In reply to Representative Clark's statements, President Taft sent a letter today to Representative McCall, whose name the reciprocity bill bears.

The letter follows:

"I write to congratulate you sincerely on the passage through the House of the McCall bill enacting into legislation the reciprocity agreement with Canada. I sincerely hope it will pass the Senate and become a part of our statutes.

"This agreement, if it becomes a law, has no political significance; no thought of future political annexation or union was in the mind of the negotiators on either side. Canada is now and will remain a political unit.

"I am very sure that if this agreement becomes a law it will inure to the great social and economic benefit of both countries."

INDIVIDUAL EXPRESSION.

The President, it is said, is hopeful that the people of this country, Canada and Great Britain will look on the speech of Clark merely as the expression of an individual, who in the sentiment, does not represent the Democratic party or any other party in this country.

The annexation doctrine was preached by Representative Clark, speaker-apparent of the next house, in the course of his speech in the house yesterday in favor of the agreement. He said:

CLARK OUTSPOKEN.

"I am for it because I hope to see the day when the American flag will float over every square foot of the British North American possessions clear to the north pole. They are people of our blood. They are trained in the difficult art of self-government. My judgment is that if the treaty of 1854 had never been abrogated the chances of a consolidation of these two countries would have been much greater than they are now."

Asked whether that would have a tendency to preserve peace with Great Britain, Clark said:

"Why, certainly it will. I have no doubt whatever that the day is not far distant when Great Britain will joyfully see all her North American possessions become a part of this republic. This is the way they are tending now."

VOTE NOT RECORDED.

Speaker Cannon at the assembling of the house today said he had discovered that his vote was not recorded on the reciprocity bill yesterday.

"If the speaker had been asked if he had voted against the bill, he would unhesitatingly have answered 'yes,'" said Mr. Cannon.

"I heard you vote against it," said Representative Mann of Illinois.

The speaker's name was thereupon recorded with those who voted against the measure, making the total 93.

SAFETY OF CHILD TO BE LECTURE THEME

J. W. McClymonds, superintendent of Oakland schools, and George E. Dickie, of the Oakland playgrounds commission, will be the speakers at a meeting of the Men's League of the Pilgrim Congregational Church, to be held Friday evening in the church parlors, Eighth avenue and East Fifteenth street. The topic announced for discussion, "The child, and the steps to be taken for his entertainment, education and safe-guarding," will be one of the features of the program. The wives of the members of the league will be the guests of honor. The occasion has been designated as "Ladies' Night."

Supper will be served at 6:30 and the addresses will commence at 7:30 o'clock. Henry D. Ames, president of the club, will preside, and Walter N. Frickstadt will officiate as secretary.

THUGS HOLD HIM UP.

SAN FRANCISCO, Feb. 15.—Nicholas Monzin, of 1336 Chestnut street, was struck from behind and robbed of $45 by two men who sprang upon him early his morning at Lombard street and Van Ness avenue. He reported the robbery to the police.

Auction Sale!

Creditors' Auction Sale

of a first-class line of ladies' suits and coats and misses' suits of M. Andrew. Sale at 1007 Clay st., Oakland, Friday, Feb. 17, at 1 p. m.
J. A. MUNRO & CO., Auctioneers.

Administrator's Auction Sale

of the fine furniture, piano, carpets, &c., of J. McAfee and others.

Sale Friday, February 17, at 10 30 a. m., at 1007 Clay st., near 10th st., Oakland, comprising in part 1 fine Knabe piano, several rare antique mahogany and rosewood odd pieces and mirrors oak and cherry odd parlor pieces, new lace curtains, portieres, large rugs, about 500 yards of carpet, linoleum, odd mahogany and oak dressers, bedroom suits, chiffoniers, folding beds, top mattresses, bedding, round and square oak dining tables chairs, sideboards, china, glassware, gas stoves, steel range, trunk and contents, &c., &c.

All must be sold.
J. A. MUNRO & CO., Auctioneers.

GOULD FIGHTS FOR CONTROL OF RAILROAD

GEORGE GOULD, president of the Missouri Pacific Railroad.

Sudden Change in Missouri Pacific

NEW YORK, Feb. 15.—Geo. J. Gould, president of the Missouri Pacific Railroad Company, this afternoon issued a statement regarding the contest of the control of the Missouri Pacific in which he stated that he would retire from the presidency of the road and become chairman of the board of directors.

NEW YORK, Feb. 15. — The contest for the control of the Missouri Pacific railroad, which the Rockefeller-Kuhn-Loeb interests are said to be attempting by the ousting from the presidency of George Gould, was a matter of general discussion today in banking houses and on the stock exchange. On the floor of the exchange the stock of Missouri Pacific was heavily traded in at rising prices. Thirty-eight thousand shares were dealt in in the first hour.

Mr. Gould called at the banking house of Kuhn, Loeb & Co. today and joined in a conference with members of the banking firm. Neither Mr. Gould or the Kuhn, Loeb bankers would talk of the reported contest, but it was intimated that a statement would be given out later.

Mr. Gould and his associates are now the credited owners of the Missouri Pacific controlling, it is said, between 360,000 and 400,000 shares of the total capital stock of approximately 830,000 shares.

Mr. Gould is credited with 250,000 shares. Kuhn, Loeb interests are said to hold 100,000 to 125,000 and John D. Rockefeller from 75,000 to 125,000 shares. Stock of Missouri Pacific sold at $46 on January 11 and since then has risen seventeen points on an increased volume of trading. Today it sold at $63.

Hanging to your own money first and next to the other people's is being a genius at finance.

M'CALL BILL IS SURE OF PASSAGE

Upper House Is in Favor of Reciprocity With Canada.

Finance Committee Has Full Control Over the Matter.

WASHINGTON, Feb. 15.—Reciprocity with Canada, which today became the principal question before the Senate, is believed to depend upon whether the opposition will resort to filibuster to defeat it.

It is the best judgment of Senate leaders on both sides of the chamber that if the McCall bill to carry out the provisions of the Canadian agreement is permitted to reach a vote at this session the Senate will pass it by as decisive vote as was recorded for it in the House last night.

The committee on foreign relations met today and reported the Canadian agreement back to the Senate and it was sent to the finance committee. It has been in the custody of the committee on foreign relations since coming to the Senate, but no action was taken regarding it. The effect of referring it back to the Senate is practical recognition of the fact that it contains matters likely to involve the United States in obligations to Canada in conflict with the peaceful trade relations which exist with other countries.

SENT TO SENATE.

The McCall bill, which was passed by the House by a vote of 221 to 92—or 93, as corrected—was sent to the Senate today and, after lying on the clerk's desk for a short time, was sent to the finance committee.

This gives to that committee control of the whole subject. It is believed to have determined that the bill will not be hung up in the finance committee. Although a majority of the Republican members, as well as at least two of the Democratic members, are known to be opposed to it, it is said the committee feels that courtesy to the President demands that it be reported to the senate.

Fortunately the President's interest in the agreement is so great that the committee is not disposed to bear the responsibility of encompassing its defeat by the pigeon-hole method.

It was said today that a special meeting of the committee probably would be called for Friday to consider the agreement.

DISCUSS RECIPROCITY.

WASHINGTON, Feb. 15.—Canadian reciprocity was the chief discussion among senate leaders in caucus here today. Senator Jones urged that the organization go out on the floor and vote an immediate indorsement of the treaty now before congress.

Senator Bailey, who received the anti-Canadian reciprocity letter from Speaker Cannon last Sunday, said he would recommend such action by the Illinois senate, providing an amendment were attached to the resolution favoring reciprocity with Mexico as well as with Canada.

Senator Jones is then said to have accused Senator Bailey of having attempted to embarrass the state administration at the time President Taft was in Springfield last Saturday, Senator Bailey making an emphatic denial.

A hasty motion was rushed through the caucus to postpone action on the question of Canadian reciprocity.

FILIBUSTER IN SIGHT.

Feeling that there are enough votes in the senate to pass the bill, by reason of the almost solid Democratic support that is certain to be given it, the Republicans who oppose the measure may decide that the proceedings are sufficient to justify a filibuster even in the face of a probable extra session of congress if a vote is denied.

An extra session is regarded by "standpatters" as a thing to be avoided, if possible, as there would be a Democratic house after March 4, which might want to revise the tariff.

ESTABLISHED 1854

The White House

ENTRANCES
GRANT AVENUE SUTTER STREET POST STREET

USUAL THURSDAY SPECIALS

THE WHITE HOUSE DIRECTS ATTENTION TO THE SPECIAL REDUCTIONS MADE EVERY THURSDAY IN EVERY ONE OF THE FIFTY SECTIONS. ONE OR MORE LINES WILL BE OFFERED IN ALL DEPARTMENTS AT A REDUCTION OF

25%

FROM REGULAR SELLING PRICES

Raphael Weill & Co. Inc.
SAN FRANCISCO.

BERKELEY — FRUITVALE MELROSE — NEWS OF — SAN LEANDRO ELMHURST HAYWARD — ALAMEDA

ALBERT NAGLE IS PUT ON PROBATION

Strong Plea in Behalf of Young Man Made by District Attorney Donahue.

In spite of the fact that Probation Officer Christopher Reuss recommended in his report on the case of Albert Nagle, convicted of arson, against probation in Judge Wells' court this morning, basing his report on the receipt of an anonymous communication, both the court and District Attorney W. H. Donahue felt that the young man should be given another chance and the latter severely grilled the probation officer for the attitude he maintained in the case, making a strong plea in behalf of Nagle.

"It is my desire to save the man and not to make a criminal," said District Attorney Donahue, "and I hope the time will come when we can treat probation matters from a practical standpoint rather than from a theoretical. As I look at this young man I observe that he has not the appearance of a criminal and I feel that he was led into the crime by others more hardened than himself and that there is an opportunity for him to yet make something of himself."

Judge Wells said upon granting probation:

"This is a serious matter and I feel as does the District Attorney that he was led into crime through the machinations of others." He further warned Nagle that he would have to observe closely the conditions imposed upon him and specified that he should not engage in any business or calling other than that sanctioned by the probation officer for a period of five years, and that he should find work in Oakland, leave intoxicating liquors alone and not gamble.

HISTORY OF CASE.

Nagle was convicted with his partner, Israel Liever, for setting fire to a clothing store on East Fourteenth street, Melrose, August 17, 1910. The two had been inspired to the act by William Schoenfeld, who later confessed and was sentenced to serve sixteen years in San Quentin several weeks ago. Liever was sentenced to five years in the same institution. The case of Nagle was referred to the probation officers and it was upon their recommendation and that of District Attorney Donahue, who made a strong plea for him that the young man was given an opportunity to lead an upright life instead of forced to spend a term of years in prison.

W. R. Johnson, convicted of having participated with Fred Webster in raising a pay check of the Hutchinson Co. from $8 to $80, was another prisoner to receive mercy from the same court this morning. He was released upon five years' probation by Judge Wells upon recommendation of Probation Officer Reuss.

President Hutchinson of the company by whom Johnson had been employed appeared in court and asked that the man be given another chance. He said he was willing to overlook the offense, which had been his first, and that he would take Johnson back into his employ on the same basis as before.

Berkeley Society

BERKELEY, Feb. 15.—Mrs. Roland Fay, a bride of the season, received a score of girl friends yesterday afternoon, entertaining at a valentine card party. The guests included the friends who complimented Mrs. Fay before her marriage a few months ago. In her duties as hostess Mrs. Fay was assisted by her mother, Mrs. A. H. Small, Mrs. Frank Glass, Mrs. Max Rothchild.

That her friends might have the pleasure of greeting her niece, Miss Helen Whitney, Mrs. F. E. Armstrong was a hostess yesterday, asking 100 guests to afternoon tea. Miss Whitney is from Boise, Idaho, and will spend several months with her aunt.

An old-fashioned valentine party suggesting games and many interesting features was given last evening by Mrs Louis Engler.

Miss Marian Huntington will compliment Miss Florence Gibbons at luncheon February 17. The interesting bit of news of the engagement of Miss Gibbons and Perry Evans came as the surprise of the past fortnight.

Anna Miller Wood is to spend the summer in Berkeley. Miss Wood is very well known here in the musical set. She has enjoyed a number of vacations in Berkeley, coming west from Boston, where she is actively interested in affairs musical. The guest will doubtless be the recipient of much attention during her visit.

Mrs. John Wilcox and son are guests of Mrs. Louis Wollenberg. They will be in Berkeley about a fortnight. Mrs. Wilcox was Bertine Wollenberg.

Invitations have been sent out by Mrs. William Rieger for a dance Monday evening of the coming week. The guests include the young friends of Miss Marjorie and the sons of the household, and they will be received at the home on Ridge road.

After an absence of several months in Cincinnati, Mrs. Baker (nee Ruby Richards) is being welcomed back to Berkeley. Mr. and Mrs. Baker will make their permanent home here, and a wide circle of friends are delighted over their return. Miss Florence Wilson entertained at luncheon in Mrs. Baker's honor a day or two ago.

Yosemite Valley

The Grandest in the World

Winter Resort

See Nature's vast Amphitheater, enclosed by towering walls. Surmounted by lofty domes, tinseled by snow and ice. Surrounded by winter, but protected from it. Beautifully located in heart of the Sierras.

Round-Trip Tickets on sale throughout the year.
Ask for folder entitled "YOSEMITE IN WINTER."

Southern Pacific

TICKET OFFICES

Broadway and Thirteenth Streets, Oakland; Oakland Sixteenth Street Depot; Oakland Seventh and Broadway Depot; Oakland First and Broadway Depot.

MANY STUDENTS BIDE-A-WEE GUESTS AT VALENTINE DANCE

Members of the Bide-a-Wee Club, an organization of Woman Students at the State University.

BERKELEY, Feb. 15.—Members of the Bide-a-Wee Club, an organization of women students of the University of California, were hostesses last night at a Valentine dance at which they entertained a score of college men at their clubhouse, 2314 Bancroft way. Red hearts, cupids and masses of greenery formed the setting for the dance, which was followed by supper.

The members of the club are: Misses Harriet Tuft, Minnie Walton, Maude Wasson, L. Maude Taylor, Anna Nelson, Maude Price, Hope Pinkley, Ida Rian, Hattie Paul, Grace Holton, Mildred Isaacs, Veleda Mattison, Clara Sherwood, Ella Scott, Emma Hesse and Edith Harriman.

FUNERAL OF ALFRED BELT WAS HELD TODAY

BERKELEY, Feb. 15.—The funeral of Alfred Metcalf Belt, a realty dealer and broker, who died here Monday, was held this afternoon from the undertaking parlor, Rev. Dr. Hodgkin officiating. The interment was private.

Belt was the divorced husband of Mrs Margaret Matthews Belt of Vallejo, who is 60 years of age and wealthy. She is thirty year sthe senior of her late husband. When the couple married several years ago Belt was engaged in the realty business in Vallejo and acted as her agent in a number of transactions. The couple lived together about three years and a half, when domestic troubles arose which resulted in their separation.

Following the separation Belt came to Berkeley to live with a sister, Mrs. Emily Jordan, at 1411 Josephine street. Shortly afterward Mrs. Belt secured a divorce. She recently contributed to her divorced husband's needs in a financial way.

Mrs. Belt, the divorced widow, it was stated yesterday at the Belt household in Berkeley, had not been requested to attend the funeral.

BURIAL OF YOUNG WIFE IN ALAMEDA TOMORROW

ALAMEDA, Feb. 15.—Mrs. Pamphylia Churchill, wife of Frederick Churchill, who died yesterday at Crutchitt's Sanatorium, will be laid to rest tomorrow. The funeral will take place from the First Christian church at 2 o'clock. Mrs. Churchill was the daughter of W. L. Busk and was born in this city. She attended the Porter school and later graduated from the high school.

The interment will be in Mountain View cemetery.

EYE-GLASSES STOLEN.

BERKELEY, Feb. 15.—G. S. Reed, 1532 Virginia street, reported to the police today the theft of a pair of gold eye-glasses, valued at $12 and two razors of the value of $8, from his home last Sunday. He found the front door open when he returned home and believes it was entered by means of a key.

WALSH WINS FIGHT TO KEEP SEAT IN HOUSE

Assembly Votes Against Recount of Votes in Baumberger's Suit.

SENATE DEVOTES TIME TO HURD'S MEASURE

Estudillo Declares Millions of Germs Abide in Pat of Butter.

SACRAMENTO, Feb. 15.—The Assembly voted today against a recount of votes in the election contest of E. J. Baumberger against Assemblyman Edward Walsh of the Thirty-seventh San Francisco Assembly district. The vote was taken on the question of the adoption of the majority report of the committee on contested elections, which, having considered the contest, recommended that the votes be not counted.

Chairman Gaylord of the committee and Assemblyman Cronin submitted a minority report which the latter in an extended address before the Assembly sought to have adopted, declaring that evidence had been presented to the committee showing gross carelessness in the counting of the votes.

HEATED DISPUTE.

A heated colloquy occurred between Assemblymen Coughlan and Cronin as to the relative political cleanness of San Francisco and Contra Costa counties. Cronin's motion was voted down by a vote of 61 to 15.

A motion by Assemblyman Maher to reconsider the vote by which Assemblyman Rimlinger's bill, making the sale of liquor without municipal or county licenses a state offense, was lost by a vote of 60 to 6.

IN THE SENATE.

Most of the morning session of the senate was devoted to debate on Senator Hurd's bill repealing the act for the appointment of pilots in Wilmington and San Pedro harbors. The bill was sent to the judiciary committee, after sharp argument, in which Senator Wolfe of San Francisco declared that he was opposed to the creation of unfair competition among the various ports of the state, and that the bill involved a legal situation of great magnitude.

Senator Gates supported the motion, saying that Los Angeles had no desire to enter into competition with San Francisco and could not if she would. Senator Hurd closed the debate by giving his consent.

TO PROTECT CONSUMER.

Declaring that there are frequently enough bacilli on a plate of butter "to kill the whole senate," Senator Estudillo stirred his colleagues into passing his bill providing that butter marked "certified" must have been certified by proper authorities.

Other bills passed were:

Prohibiting the sale of intoxicants within a mile of the State Agricultural School and farm at Davis, by Boynton.

Creating a state board of embalmers and prescribing their duties, by Avey.

STATE PLUMBING BOARD.

Creating a state board of plumbing examiners and prescribing their duties, by Finn.

Notice by Wright of motion to reconsider.

Providing for a mechanic's lien on tombstones, by Wolfe.

The senate and house both lengthened their noon recesses in order to see a demonstration by the San Francisco fireboat Dennis T. Sullivan, which came up the Sacramento river last night.

Senator Finn wishes to have passed a bill providing that half the support of these fireboats shall be paid from the State Harbor Commission fund.

ANNEXATION ISSUE BEFORE THE BOARD

Secretary Denison Will Speak Against "Greater San Francisco" in Alameda.

ALAMEDA, Feb. 15.—A meeting of the directors of the Chamber of Commerce will be held tomorrow night to hear the Greater San Francisco consolidation question debated and argued. Dr. F. W. D Evelyn will present arguments in favor of annexation to San Francisco. He will be opposed by A. A. Denison, secretary of the Oakland Chamber of Commerce, who will speak against consolidation with the greater city. Secretary Denison has many convincing arguments to expound, and his talk is expected to influence the attitude of his hearers.

SENSATIONAL ACTION FILED AT MARTINEZ

MARTINEZ, Feb. 15.—One of the most sensational actions ever filed in the county is that of the City Trustees who are suing to recover the water front premises. The water front was deeded to the city by the State in 1851. A few years later a brother of Houghton, the then Surveyor-General, secured deeds to a portion of the same property. The property, remaining idle, was gradually taken possession of until today there are fully fifty people and corporations represented in the suit brought to quiet the title.

The trustees have secured from the Houghton estate an option on a portion of their holdings for $15,000 and will buy this strip of land and add it to the city's holdings. For this purpose an election has been planned to bond the town for $60,000, of which $35,000 will be applied on the purchase from the Houghton estate and the dredging of a canal to deep water and the construction of a municipal wharf.

HODGHEAD TO BREAK SILENCE ON FRIDAY

BERKELEY, Feb. 15.—Mayor Beverly L. Hodghead on Friday will issue a statement as to whether he will again be a candidate.

Commissioners E. B. Norton and Christian Hoff drew the long terms of four years at the first meeting of the council almost two years ago, but councilmen must be elected to fill the places held by Commissioners R. A. Berry and Wilbur F. McClure. Both will probably run for office again.

Auditor M. L. Hanscom, the oldest official in the city hall, announced today that he would again seek office.

The primary election under the city charter will be held April 1 and the second election three weeks later.

A. SHAFRAN RETURNS

Reports Thousands of Easterners Planning to Visit California in 1915.

A. Shafran, the well-known cloak and suit man, arrived home yesterday afternoon on the overland limited, after a six weeks' buying trip to New York City and other fashion centers.

In speaking about the exposition Mr. Shafran said the entire east was overjoyed to see San Francisco get the fair. The New York merchants were especially anxious that we should win, as San Francisco is one of their best customers. There are thousands of people all through the east that will be glad to take advantage of the opportunities offered by cheap railroad rates to visit this state, and the fair should certainly make things boom in both Oakland and San Francisco for the next five years.

ARREST MADE IN THE HOGAN CASE

Police Locate Man Who Ran Over Woman With Auto and Left Her to Die.

SAN FRANCISCO, Feb. 15.—Shortly before noon today when Justice of the Peace Conlan, acting for Judge Charles Conlan, took his seat in Department 2 of the Police Court, Dr. B. G. Frisbie, president of the St. Thomas Hospital Association, appeared before him to answer to a charge of battery for running down Miss Bessie Hogan of the Ten Eyck Apartment, California and Larkin streets, last Saturday night.

His counsel, Attorney J. A. Watt, was anxious to proceed with the hearing, but the prosecution protested that Miss Hogan would not be able to leave her bed until some time next week and therefore requested that the matter be put over until next Wednesday.

No testimony was taken from Dr. Frisbie today, and the order of continuance was made.

After four days of search the identity of the man who ran down Miss Hogan in an automobile on Van Ness avenue on Saturday was determined late last night by Detective Mackey, McGwan and McLaughlin, and Dr. Frisbie was taken into custody on the charge and booked for battery.

When asked to explain his silence, and why, after knocking down the woman, he had taken her in his machine to her home and left her unconscious in the vestibule, he indicated his belief that she was not so badly hurt as had been reported.

ALLEGED MILK THIEF GETS BULLET IN LEG

SAN RAFAEL, Feb. 15.—As a result of an alleged attempt to steal a can of cream from the dairy of Leonardo Filippini on the Salmon Creek road, near Marshall, G. Grandi, a rancher of the latter town, is in jail with a bullet wound in his right leg. Filippini, who says he befriended Grandi five years ago and loaned him money with which to go into business, states that for several weeks he has been trying to detect a thief who entered his dairy almost weekly each time stealing a can of cream.

M. A. Brocco, a butter-maker in the employ of the dairyman, claims to have discovered Grandi in the act of stealing cream Monday night, and shot him when he tried to escape.

It's the wise man who understands that the more he knows the more there is for him to learn.

AUTOS ARE TUNING UP FOR SPEEDY ROAD RACE

Hummed Around the Oakland-Hayward Circle Today at Rapid Clip.

CELEBRATED DRIVERS ARRIVE IN THIS CITY

Trial Runs Assure Success of Minute-Clipping Panama-Pacific Contest.

The first practiced work preparatory to the running of the Oakland-Panama-Pacific Road Race was held this morning, starting at daylight.

The Apperson, Speedwell, Mercer and Nationals were on the course. The latter cars attempted no speed work, the drivers merely driving around the circuit to accustom themselves to the curves. The Apperson and Speedwell cars made the fastest time, the former averaging close to sixty-six miles an hour and the latter sixty-five miles an hour.

While practically every car which is entered for the races is here, a number of them are being tuned up and will not get on the road until later in the week. This is true in the case of Fleming entry, which will not go out for a few days yet.

Teddy Tetzlaff and Ralph De Palma are both due in town today. As yet it is not finally arranged that De Palma will handle the Fiat. Rumor yesterday was to the effect that the National Company had made him a splendid offer to pilot the six-cylinder car of this make. A decision is looked for upon the Italian's arrival here.

CHAUFFEUR KING ARRIVES.

The Lozier, which Tetzlaff is to drive, will be located at the salesroom of the Pioneer Automobile Company on Twelfth street.

King, the Maxwell driver, arrived here today from Sacramento with the famous old Maxwell "K," a war horse which has been an entrant in racing here for the last three years. It was a class winner in the Santa Monica road race last November.

The only actual entry made by an Oakland concern is the E-M-F, which has been entered by the Studebaker Company. Because of this fact the little car will undoubtedly be a favorite among the local people.

Final arrangements of details for the big race will be announced by Dick Ferris tonight at a meeting of the drivers at the St. Francis Hotel.

The action of the Supervisors in closing the roads the day of the race, a right which was questioned by many and was finally approved by District Attorney Donahue, in a decision rendered to that board yesterday, meets with the unanimous approval of the automobile interests. It makes possible the successful handling of the big crowds which will attend the event and solves in the only way possible the safeguarding of the public in such a manner as to prevent a duplication of the disasters attendant upon the last Vanderbilt Cup race.

From now until the day of the race, during the hours of practice, in the early morning, patrols will be established at the four corners of the course.

CARDINAL GIBBONS ON INDIAN BOARD

WASHINGTON, Feb. 15.—Cardinal Gibbons was appointed by President Taft today to be a member of the Board of Indian Commissioners, in place of the late Archbishop Ryan.

SALARY LOW, DEBTS HIGH.

NEW YORK, Feb. 15.—George F. Murphy, a teacher in the New York public schools, who receives a salary of about $25 a week in one of the East Side public schools, has filed a petition in bankruptcy here giving his liabilities as $130,000. His assets are valued at about $8000, consisting of improved real estate in New York suburbs.

Big Changes

The Automobile

was once a novelty, then a luxury—and now is a necessity.

Automobile Advertising

has developed as rapidly as the automobile itself.

The Public

wishes the best and latest information on automobile manufacturing and important developments along lines of improvement. THE

Oakland Tribune

daily keep manufacturer, distributor and buyer in close touch.

Do not overlook this important part of the greatest evening paper west of Chicago.

FOX IN FIELD FOR MAYORALTY OF ENCINAL CITY

GEORGE H. FOX, candidate for Mayor of Alameda.

ALAMEDA, Feb. 15.—George H. Fox, candidate for mayor of the city of Alameda, and the opponent of Mayor W. H. Ney and Alexander Meekie has announced his platform on which he will seek election. Fox comes out for annexation with San Francisco. His platform covers taxes, the management of the electric light plant, the award of contracts, parks and playgrounds, the borough confederation project and the subway.

Following are some of the principles of the candidate's platform:

The granting of the use of public streets to private interest only upon adequate compensation therefor.

The maintenance and further development of the municipal electric light plant.

The letting of all city contracts to the lowest bidder in strict compliance with the charter.

The further development of our parks as places of recreation and healthful exercise for boys and girls.

HAS BRAND NEW THEORY ABOUT BIRD'S PLUMAGE

UNIVERSITY OF CALIFORNIA, Feb. 15.—That the brilliant plumage of the males of many species of birds during the mating season in the spring is due to the physiological condition of the birds at that time, a theory long accepted and variously accounted for by ornithologists is not true in the case of the California linnet is the conclusion reached by investigations made during the last two years by Joseph Grinnell, director of the museum of vertebrate zoology of the campus of the university.

He has found that the linnet of this state wears a dull grayish coloring with but a suggestion of pink during the autumn and winter months, but in the spring the male shines forth with a very brilliant red breast and neck. According to the old theory, the physiological condition of the bird during the spring accounts for his brilliant hue during the nuptial period.

BERKELEY BOY RUN OVER BY AUTO AND BADLY HURT

BERKELEY, Feb. 15.—A. W. Diggs, of 2444 Fowditch street while riding a bicycle to school this morning, was run down by an automobile driven by O. L. Saul, 2155 Roosevelt avenue, at the corner of Shattuck avenue and Allston way. The youth received a severe abrasion of the right wrist, his clothing was torn and his bicycle wrecked. Saul declared that he attempted to avoid a collision with the bicycle, when the boy attempted to turn into Allston way, but that he was unsuccessful. He was driving slowly.

ACCUSED MAN FREED QUICKLY BY JURY

C. E. Conard, accused of feloniously embezzling real estate, was acquitted in Judge Ellsworth's court this morning by a jury after but short deliberation.

GIVE NOON CONCERT.

BERKELEY, Feb. 15.—The popular noon concerts at the Berkeley high school were resumed today under the direction of L. R. Smith. Recitals by local and outside talent are given twice a week. R. Dalziel McLure soloist of the First Baptist church, rendered the program today, with Miss Stella Howell as accompanist. In their student days McLure was director of the Glee club and Miss Howell accompanist.

University Notes

UNIVERSITY OF CALIFORNIA, Feb. 15.—The fourth lecture in the course on American Democracy as Represented in College, School and Church was given by President Wheeler at 1 o'clock this afternoon in California hall. On account of the number of students and visitors attending the course tickets have been provided for admission. These are issued for the whole course but on account of the absence of many of the holders, there are always seats open to those not holding tickets.

Professor A. O. Leuschner has returned from Santa Barbara and resumed his work at the Student' Observatory. Late in November, Professor Leuschner was taken ill with a stroke of typhoid fever.

Dr. Henry Epsteen, one of San Francisco's foremost chess players, will give an exhibition of simultaneous playing at Stiles Hall, Saturday evening. Dr. Epsteen will meet all comers from the university.

The annual Barbara Weinstock lecture on the Morals of Trade will be given this evening by ex-Judge Frank B. Anderson, president of the Bank of California, in California Hall. This will be the eighth in a series of lectures created by Mr. Harris Weinstock of Sacramento, with an endowment of $5000.

The final match in the inter-club tennis tournament, which was left over from last semester owing to lack of time, will be played Saturday at 2 p. m. on the university courts. The contestants are W. J. Whelan, Dahlonega and R. P. Shields, Callmedico.

INCINERATOR TO BE AUCTIONED

Plant in West Berkeley to Be Sold to Highest Bidder Tomorrow.

BERKELEY, Feb. 15.—The incinerator at the foot of Harrison street, belonging to the Furnace and Products Company, which proved a failure in handling the city's garbage, is to be sold at public auction next Thursday morning, according to a communication received by the city council from Attorney McCahill, representing the concern.

The message from the lawyer stated that the suits in which the company has been involved had "come to a head," and that the next step would be the disposition of the plant, which contains a large amount of valuable machinery, some of which is nearly new.

Robert Dalziel Jr. of Oakland is one of the principal stockholders in the company and it is reported that he will attempt to acquire the plant.

The city has not yet entered into negotiations for a new incinerator.

The council postponed for two weeks the hearing of protests against the commissioner's report for the widening of Gilman street.

A petition from property owners requesting the council to cause the Southern Pacific to have Woolsey street placed in a passable condition was referred to Commissioner McClure.

Bids for the improvement of Allston way from Sacramento street to West street were rescinded.

The report of Expert Accountant John O. Forbes, on audit of city's books from July 1, 1910, to December 31, 1910, was approved.

CHORAL SOCIETY HOLDS RECEPTION TO MEMBERS

The Cecilia Choral Society entertained its members last evening at a Valentine party held in the church, Twenty-first and Telegraph avenue, where a program of literary and musical numbers was given. Miss Edith Gere Kelly, a talented pianist, who recently returned from Europe, gave several piano selections. Miss Mabel McQuean read in the Scotch dialect. J. W. Garthwaite received encores for a number of songs, monologues were given by Edward Dupiez, Harry Stevens and John Hyden, an exhibition of club-swinging by Joseph Augustus was interesting.

A valentine box was provided and the entertainment closed with a supper. The rooms were decorated with crimson hearts, Cupids and Cupids' darts, and the table was in the form of a wheel with spokes of red ribbon dividing the places, and candelabra with red shades. The arrangements were in charge of Miss Gladys Wright, chairman of the social committee, assisted by Mrs Myrtle Carter and Miss Theresa Darling.

PROFESSOR ARMES WILL ADDRESS HILLSIDERS

BERKELEY, Feb. 15.—Prof. William Dallam Armes, chairman of the musical and dramatic committee of the University of California, is to be the guest of honor at the Hillside club in Berkeley next Monday night. Professor Armes will talk on English literature. His topic will be, "One of the First Fruits of the Renaissance in England, the Eutopia."

Others who will contribute to the evening's entertainment will be Miss Mary E. Sherwood, the violinist, and Mr. Edgar Standard, Thomas tenor. Mrs. Earl H. Webb will be presiding hostess, assisted by her husband.

ALAMEDA PERSONALS

ALAMEDA, Feb. 15.—Mr. and Mrs. Fred Barry will go to Seattle this week. The trip will be a continuation of their outing which included a trip to Los Angeles two weeks ago.

Miss Norma Whitney and Mrs Clarence Brown were joint hostesses at a Valentine party at the home of Mrs. E. J. Whitney in Willow street last night. The guests were Misses Edith and Ethel Cameron, Dorothy Kuchell, Olga Bolegne, Norma Whitney, Messrs John Irvan, Herbert White, Charles Hever, Charles Kuchell, Claude Fellows, Mr. and Mrs. J. A. Cameron, Mr. and Mrs Clarence Brown and Mrs E. J. Whitney.

Miss Ida May Dunkee, whose engagement to Charles Polk was announced at the marriage of Judd Dunkee and Miss Nona Rose was the complimented guest at a recent dinner given by Mrs C. F. Williams at her home 1217 Sherman street. At the table were Mr. and Mrs J. W. Williams, Mr. and Mrs. Fred Barry, Mrs. C. Williams, Miss Ina Dunkee, Miss Olga Hessemeyer, Charles Polk, George Mukins and Carlisle Williams.

The marriage of Miss Chellie Sharp and Harry S. Howard, son of Mr. and Mrs. John L. Howard will be solemnized on the afternoon of February 22 at the home of the bride's sister, Mrs. Edward A. Howard. Only the family will be in attendance.

For Rheumatism and Nervousness

Better Than Medicine

Rheumatism, Nervousness, Neuralgia, Backache, Liver and Kidney complaints are caused by excess uric acid. Medicine can only temporarily counteract the effect, while Electropodes remove the excess uric acid, and all other poisons and impurities, from the system. The result is prompt relief and a permanent cure.

One man from Pasadena, Cal., writes: "Electropodes cured me, in two weeks' time, after all other remedies had failed." Another from Madison, Neb., says: "Electropodes have done me more good than all the medicine I have taken."

No Cure, No Pay

Druggist Signs This Contract.

The purchaser of Electropodes is granted the privilege of returning them within 30 days, and the purchase price ($1.00) is to be refunded upon the following conditions: They are to be worn according to directions for at least 25 consecutive days and then if not satisfactory, to be returned in original box.

Druggist's Signature ... ...

At druggists, or by mail, postpaid. If your druggist cannot furnish Electropodes, send us $1.00, and we will see that you are supplied immediately. State whether for man or woman.

Western Electropode Co.,
247 Los Angeles St., Los Angeles, Cal.

HAS ANYBODY SEEN KELLY?

Now Is the Time to Gather Votes in the Contest for Many Valuable Prizes

SIXTEEN GRAND PRIZES

$1850 Chalmers Touring Car with top and glass front.
$1450 Regal Touring Car with top and glass front.
1911 Flanders 20 Automobile with full equipment.
1911 Flanders 20 Automobile with full equipment.
$425 Kohler & Chase Piano
$425 Benj. Curtaz & Son's Piano
$350 Kimball Piano
$300 Hauschildt Piano
Trip to New York City
Trip to Mexico City
Trip to Yellowstone Park
Trip to Vancouver
Four Gold $35 Watches

"HAS ANYBODY SEEN KELLY?"

Kelly is, figuratively, the man who promised to take a subscription for you if you made a good showing in THE TRIBUNE'S $10,000 Prize Contest. Every candidate has an acquaintance who is a Kelly. Have you seen him or her since you made your showing? Have they "come across" with their promised subscription?

If not, why not?

NOW IS THE PSYCHOLOGICAL MOMENT TO SECURE SUBSCRIPTIONS.

Everybody together now, and pull for your favorite.

To the favorite: You've got to have the subscriptions to get the votes. You need the votes to win the prizes. You've got to win the prizes to make good and realize your own hopes.

FIND KELLY TODAY

and get 10,000 votes for a New Yearly Subscription. BIG VOTE OFFER ENDS Saturday, February 25, 10 p. m.

After February 25 only 4000 votes on a New Yearly Subscription.

NOTICE TO CANDIDATES.

Until further notice candidates, if they desire it, will be credited for publication with Subscription Votes to the amount of 10,000 votes more than the leader of the previous day. This rule means that if the leading candidate in today's list has 10,000 votes to his or her credit any candidate with a reserve of votes will on request be credited with a sufficient number of Subscription Votes to carry their score 10,000 votes over that amount in the next issue.

To prevent candidates from holding back subscriptions and causing subscribers to complain of failure to receive the paper, a rule has been made allowing subscriptions to be turned in now, and having the votes appear later in the published list, as the candidate desires.

50,000 EXTRA VOTES.

A bonus of 50,000 extra votes will be given on the first $30.00 in paid subscriptions that we receive from any candidate.

COUPON VOTES.

If candidates wish their coupon votes to be counted to their credit they must positively not clip off the date line.

If you have a big bunch of coupon votes it is sufficient for you to write your name and address clearly on the first one or two at the top and fasten them all together in a neat package. This saves you much unnecessary work and you run no risk of loss, as each package is counted separately.

PRICE AND VOTE VALUE OF SUBSCRIPTIONS. TO FEBRUARY 25TH ONLY

	Price.	New Subscribers.	Old Subscribers.
Three Months	$ 1.95	1,000 votes	500 votes
Six Months	$ 3.90	3,000 votes	1,500 votes
One Year	$ 7.80	10,000 votes	5,000 votes
Two Years	$15.60	20,000 votes	10,000 votes
Three Years	$23.40	40,000 votes	20,000 votes
Five Years	$39.00	60,000 votes	30,000 votes

FOUR PRIZES FOR EACH DISTRICT.

Each district will be awarded four prizes, as follows:

AUTOMOBILE. TRIP.
PIANO. GOLD WATCH.

DIVISION OF TERRITORY.

District No. 1.—Comprises the city of Oakland west of and including Grove street and Emeryville.

District No. 2.—Comprises the city of Oakland east of Grove street and East Oakland to Fruitvale Creek, and Piedmont.

District No. 3.—Comprises the cities of Berkeley, Alameda, the annexed territory consisting of Fruitvale, Melrose, Fitchburg, Elmhurst, etc.

District No. 4.—Comprises Alameda and Contra Costa counties and all places not named above.

INFORMATION BLANK

CONTEST MANAGER,
THE OAKLAND TRIBUNE,
OAKLAND, CAL.

Please send me detailed information concerning THE TRIBUNE'S $10,000 SUBSCRIPTION CONTEST and the method to be pursued to win one of the many valuable prizes.

Name .....

Address .....

Telephone No. .....

CUT OUT AND SEND OR BRING TO THE TRIBUNE.

Printed Matter for Candidates.

The Contest Department will furnish you with printed matter free of charge to aid you in your campaign.

A circular letter to your friends and acquaintances, a card requesting votes and subscriptions, or any original ideas that you may have in the way of announcing your campaign will have our hearty co-operation.

Come to see us and let us help you to get your campaign on the way to victory.

Oakland Y. M. I. Will Attend "White Sister"

JOHN C. MURPHY, chairman of the Y. M. I. theater party committee.
—Belle-Oudry, Photo

The final arrangements have been completed for the theater party to be given for the benefit of the new club rooms by the members of Oakland Council, No. 6, Young Men's Institute, next Friday evening.

"The White Sister" is to be produced, and will be presented by the Bishop players, with Sydney Ayers and Muriel Hope in the leading roles. The committee in charge has been very energetic in its efforts to make the affair a success, and the enthusiasm which is being shown by the members and their friends presages a satisfactory result.

The council has decided on the site of its new home, which they hope to occupy shortly. It is located centrally in the business center. It is planned that the members shall be accommodated in three large rooms, one to be used as a banquet hall, one as a social and lounging room and the other as a lodge room.

It is for the purpose of raising funds for the decoration and equipment of the home, without drawing on the funds of the council that the members are giving the affair, and a dance, to be held shortly after the Lenten season. Tickets for Friday evening are on sale by the members of the council.

WATER FRONT NOTES

MANY SHIPS GO ON THE WAYS

Oakland Dry Docks Busy; Chief Engineer Clark Is Transferred.

The Roy Somers, a lumber schooner plying up and down the coast, was placed on the ways at the Moore & Scott shipyards yesterday to be given a coat of paint.

The Santa Fe ferryboat, San Pablo, was drydocked for a general overhauling this morning. She runs between Richmond and San Francisco.

The codfisher, Ida McKay, of San Francisco, went on drydock yesterday at the Pacific Ship and Ways yards, in Alameda. She will be given a new coat of paint besides undergoing numerous minor repairs. The Ida McKay will take stores from Oakland and go to sea from this port.

P. M. Clark, who for some time past has been chief engineer of the United States life saving station at Fort Point, was transferred to the life saving station at Eureka today. He left this morning for his new post of superintendent of the station.

Clark was formerly connected with the Oakland Launch and Tugboat company, his home being at 668 East Eighteenth street.

WHIPPING POST IS NOW KINDLING WOOD

PORTLAND, Ore., Feb. 15.—Oregon is to abolish the whipping post, which for six years has played a part in its legal system as a penalty for wife beaters. A bill to accomplish this purpose was introduced in the Legislature recently, but vetoed by Governor West. Yesterday this measure was enacted into a law over the Governor's veto and the whipping post is a thing of the past.

The whipping post for wife beaters was made legal in Oregon in 1905 and several men have been lashed under its provisions. The debate on the measure in the Legislature was very acrimonious. Friends of the bill contended that the whipping post is a relic of barbarism and should not be tolerated in a civilized commonwealth.

STODDARD-DAYTON MAKING NEW MODEL

A Combination Pleasure and Commercial Car Will Soon Be Here.

(By J. A. HOULIHAN)

An important addition to the already extensive line of cars manufactured by the Stoddard-Dayton Company is a combination commercial and pleasure wagon, known as the Stoddard-20 Commercial Wagon. The first of these cars are expected in this city by the Stoddard-Dayton representatives, the F. G. Becker Motor Car Company, in a very short time.

Descriptive matter pertaining to them show a proposition which should fill a long felt want for the middle class buyer who is in need of both a delivery wagon and a pleasure vehicle, but can't afford both.

There is the utmost economy in possessing a car having these possibilities.

The wheel base of this new model is 112 inches; the motor has a 4-inch bore and a 4½-inch stroke; the cylinders are cast en bloc, valves are all on one side. Transmission is selective type. The frame is of pressed steel.

STODDARD-DAYTON DELIVERIES

Deliveries of Stoddard-Daytons last week were made to Mr. F. P. Gallagher, who purchased a Roadster model and Mr. E. A. Dickey, who took delivery of a touring car of this make.

MONSTER DEALERS' BANQUET.

Next Monday evening a monster meeting and banquet is being planned by the Oakland Automobile Dealers' Association at the Forum Cafe.

All the drivers entered in the Oakland Panama road race have been invited as the guests of the evening. In addition there will be a few prominent local men. An attendance of the local dealers, comprising practically every one in the trade, have signified their intention to be present.

In more ways than one this gathering will be a unique one as far as local motor car history is concerned.

Speeches are scheduled from Fleming, Dingley, Wilcox, De Palma, Tetzlaff, Dick Ferris and Jack Prince.

Final details of the big race will be given out by Ferris.

The gathering is called for 6:30 o'clock p. m.

FORD RACER AT IT AGAIN.

C. R. Allen, local Ford agent, has advices from his factory that on the 18th of this month Frank Kulick, the noted speed driver of the Ford Motor Company, leaves the factory for New Orleans, where he will participate in the Mardi Gras races to be held the week of February 25. Two of the Ford Model T racing cars that have made such a name for themselves in the many big track races of the country, have been shipped to New Orleans. Kulick will drive one of these racers in the five and ten mile dashes against such men as Strang and many other well known drivers in such cars as the Lozier and National.

CADILLAC DEALERS' MEET.

Believing that nothing is productive of so much good as educational work, with both the buyers of automobiles and the men who sell them, the Cadillac Motor Car Company gathered its dealers together during the recent Chicago Automobile Show for a general conference. The affair covered two days, during which time the dealers exchanged ideas among themselves and with the heads of the factory departments and listened to illustrated talks by the factory executives on design, engineering, construction, selling and advertising.

Upward of one hundred Cadillac dealers were present, representing practically all sections of the United States, from Boston to Los Angeles and Portland and from Minneapolis to Jacksonville.

A banquet, or rather love feast, marked the closing session, the chief features of which were addresses by Messrs. W. C. Leland, general manager of the Cadillac Company, and Henry M. Leland, advisory manager.

DIAMOND TIRES LEAD.

Returns from the tire count taken at the Chicago Automobile Show has just been received by the local branch of the Diamond Rubber Company from the Diamond factory. One hundred cars, representing forty-five leading makes, were equipped with Diamonds. The next highest competing tire equipped sixty-five cars of thirty-six different makes, while the third brand of tire on the list equipped forty-eight cars representing twenty-three different makes.

MEN'S LEAGUE SOON TO GIVE ANOTHER LECTURE

The Men's League of the Pilgrim Congregational church will discuss another human interest topic at the meeting on Friday evening, February 17. In a general way, the subject will be the normal, active child, his entertainment, education and safeguarding. As the consideration of such a subject will be of the keenest interest, it has been determined to make this occasion a ladies' night.

A hearty invitation is extended to the men of Oakland and to the ladies of their households to enjoy this meeting with us.

The principal speakers will be J. W. McClymonds, superintendent of our city schools, and George E. Dickie, superintendent of the Oakland playgrounds.

LINCOLN'S SLAYER NAMED IN COURT

Skeleton of John Wilkes Booth Rattled During Hearing of Case.

NEW YORK, Feb. 15.—During the hearing in the contest of General Thomas T. Eckert's will yesterday the historic secret of the capture and burial of J. Wilkes Booth, assassin of President Lincoln, came for a moment to the surface, but was lost again in the attempted recital of the reminiscence of a dying man.

Thomas Reilly, General Eckert's nurse, was the only witness heard.

"General Eckert's memory was bad," Reilly testified. "He used to talk over his experiences in the telegraph corps during the war. Some incidents he would tell in one way one day and another way the next. He told me that Booth's body was taken out on Delaware Bay in a boat and thrown into the water. At another time he said the body had been buried."

General Eckert was Assistant Secretary of War during the latter part of the Civil War and is said to have been one of the very few men who ever knew exactly how and where Booth's body was disposed of. It is an open secret among magazine publishers that one offered General Eckert $50,000 for a written description of the incident.

BAKER TO RETAIN HIS NEVADA OFFICE

CARSON, Nev., Feb. 15.—Recent events indicate that the election contest filed by George Springmeyer several weeks ago will never get into court. Attorney General Cleve Baker has filed a demurrer which will probably be sustained, leaving Springmeyer without standing in the court. There is not a single specific allegation in Springmeyer's complaint, and it is understood that the Supreme Court is averse to bringing a contest on general principles.

Springmeyer himself is said to have stated that he had scant hope of getting recognition, but that he would make a try at it anyway. He was advised against it by a few of his friends, but he is persistent, and those who warned him are now anxious to see him take his medicine.

Bohemian "THAT DELICIOUS BEER"

Bohemian is no ordinary beer. It's rich full flavor and wholesomeness places it in the front ranks with the best beers made

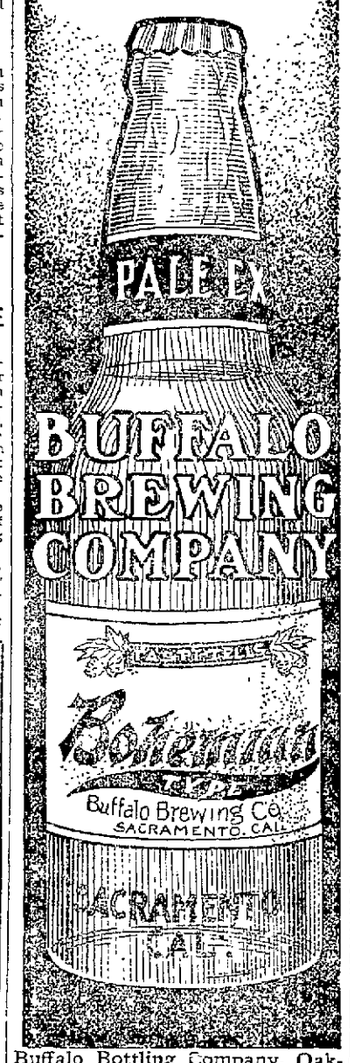

Buffalo Bottling Company, Oakland Agents

This Handsome Rogers Orange Spoon FREE

With "Sunkist" Orange Wrappers

Three-fourths actual size

In order to get you to try "Sunkist" Oranges and "Sunkist" Lemons and thus learn their excellent quality, we will send you free the beautiful Rogers Orange Spoon here pictured on receipt of 12 "Sunkist" wrappers and 12c to cover charges, packing, etc.

You will find both "Sunkist" Oranges and Lemons at nearly every dealer's, packed in individual paper wrappers that bear one of the trademarks shown below. If they are not packed thus, they are not the "Sunkist" kind, but an inferior fruit.

"Sunkist" Oranges—Choicest Fruit

"Sunkist" Oranges are California's choicest fruit—the select inspected crop of 5,000 orange groves. No other orange is so sweet, rich and juicy. They are thin-skinned, seedless, fibreless, tree-ripened, firm and solid. All are hand-picked. No fallen, bruised or over-ripe oranges. Each "Sunkist" is a perfect specimen, as delicious as if plucked fresh from the tree.

Buy "Sunkist" Lemons which are of the same high quality as "Sunkist" Oranges—solid and sound. "Sunkist" Lemons are so juicy that two of them go farther than three of any other kind, in the preparation of desserts, sauces and temperance drinks. Tell your dealer you want "Sunkist" Oranges and Lemons.

SUNKIST ORANGES

Save the Wrappers and secure a complete set of beautiful, useful orange spoons. In remitting, please send one-cent stamps when the amount is less than 24c; on amounts above 24c, we prefer money order, express order or bank draft. Don't Send Cash. We will be glad to send you complete list of valuable premiums. We honor both "Sunkist" and "Red Ball" wrappers on premiums. Address

CALIFORNIA FRUIT GROWERS' EXCHANGE
(35) 34 Clark Street Chicago, Ill.

SUNKIST LEMONS

The Fastest Service to Eastern Cities

San Francisco "Overland Limited"

Absolute Protection by Electric Block Signals

Southern Pacific

Ticket Offices—Broadway and 13th sts. (1122 Broadway), Oakland; Oakland, Sixteenth Street Depot; Oakland, Seventh and Broadway Depot; Oakland, First and Broadway Depot.

1920—POPULATION 5,000,000.
Mail Your Eastern Friends Invitation Post Card March 1st.

Golden West Hotel
Eighth and Franklin Streets
Tribune Building
Centrally located and only one block to all street and steam cars. Elevator and Telephone Service.

Special Rates
to Permanent Guests.
All rooms sunny. Baths. Hot and cold water.
Phones: Oakland 8362; Home A2861.

Our Service Should Be Perfect; Nothing Less Should Satisfy You.

For the Most Satisfaction Cook With Gas

If Any Method is Cleaner or Quicker
Let Us Know

Oakland Gas, Light and Heat Company
Clay and Thirteenth Streets

CUT OUT ON BLACK LINES.

$10,000 Subscription Contest
—OF—
THE OAKLAND TRIBUNE
FIVE VOTES

Candidate .....

Address .....

THIS COUPON NOT GOOD AFTER MARCH 1.

This Coupon, if neatly clipped out, name and address properly filled in and brought or sent to Contest Department of The Oakland Tribune, will count as five votes.

CUT OUT ON BLACK LINES.

CUT OUT ON BLACK LINES. CUT OUT ON BLACK LINES.

CLASSIFIED ADVERTISEMENTS IN THE TRIBUNE PAY BIG RETURNS FOR THE MONEY INVESTED.

TRIBUNE'S PAGE OF SPORTS

Edited by EDDIE SMITH

McCarthy-Bloom Bout Promises to Be a Hummer

OAKLAND WHEELMEN'S CARD IS ATTRACTIVE

Sextet of Snappy, Scrappy, Limited Round Glove Contests Scheduled for Tonight in Piedmont Pavilion

By EDDIE SMITH.

Tonight at the Piedmont Pavilion six boxing contests will be staged by the Oakland Wheelmen Club. Three of the bouts will be four-round affairs and the other three will be six rounds. While there are of course a certain number of the fans who are interested in the preliminaries and special events for some reason or another who look upon the battle in which they are most interested as the main attraction, but the great majority of the fans speculate on the main event being the big thing of the evening.

In the main event of the show tonight two men will face each other, each with great confidence and with a very different style of offense and defense. Morrie Bloom and Johnnie McCarthy are the principals. Bloom is making his first start in the northern part of the State, and McCarthy is making his first start after his return from the Middle West tour he just completed under the direction of Harry Foley.

Bloom has been doing great work with the gloves at the shows promoted by Tom McCarey at Los Angeles and comes to this section of the state highly recommended for his cleverness and ability to win contests. We have seen McCarthy in the past but his work of late proves without the least chance for dispute that he has improved in his rushing style of milling.

The main event battle of tonight will in all probability be one of those affairs in which a rugged, aggressive boxer will be continually trying to crush his opponent with fast rushes and hard work, while the other man will use his knowledge of the finer points of the game to advantage by jabbing every time the least opportunity is offered. That sort of a contest is generally the making of a good one and the chances are in favor of the Bloom-McCarthy bout being right up to snuff.

SHOULD BE GREAT BATTLE.

In the special event between Ray Boughman and Willie Canole the fans should witness a battle that will be worth the while. Canole proved by his clever work with Charlie Rogers that he is a great little boxer when not trying to make a weight that kills off his vitality, and as he is not making weight for the contest of tonight, the battle between him and the Petaluma game cock should be a dandy. The Pat Bradley and Jim Butler affair should also be a good man. Little is known of Butler by the writer, but I am assured that he is a good man. Bradley has a winning way of boxing and he is sure to make a hit with the Oakland fans.

Three four-round contests will start the ball rolling in the shape of preliminary bouts, which will be started promptly at 8.30 o'clock in order that the fans may get an early start for home.

For some reason unknown to me, Bob Deady, the Philadelphia sporting man who has been managing the affairs of Al Kaufman, is quoted this morning as saying Kaufman had Langford framed both times he was matched with the "Tar Baby." Deady says that Kaufman proposed giving Langford $5000 to allow him (Kaufman) to stay the limit of twenty rounds if the battle had taken place in San Francisco. It is also said that the Philadelphia affair was fixed. In the first place, it is hard for me to believe that Deady would say such a thing for he has always impressed me with the idea that he was one of the old-time sporting men who were noted for being anything but squealers.

WILL BE EXPOSED.

If the story is true and Deady did say what he has been quoted as saying we want to challenge his remarks and demand proof. This is not done in order that a defense may be put up for Kaufman, but it is a desire to end the game of such men. If Kaufman did as Deady is quoted as saying he did he will never again appear in a California ring without being fully exposed in this paper, and the present feeling of all the writers on boxing is to exclude all men who have stigma of fake against their record. It is a serious charge and if Deady made it he should back it up.

The question of a professional permit for the staging of a show in San Francisco next month will come before the committee of the supervisors this week. Teddy Wolff and Milton Clark are fighting for the permission of the board and as Clark has lost several thousand dollars during the past year, it looks to me as if he will be given the chance to pull out of the hole.

On next Saturday night the Taft Athletic Club will hold two matches in the city of Taft in which the Oakland fans are interested only for the reason that Fred Ward, formerly of this city, will appear in the special event under the name of Kid Lafayette. Why Fred should change his name I don't know, but the pictures give him away. The main event will be fought between Walter Coffey and Jack Cordell, and is to be a twenty-round affair.

Three of the Star Boxers Who Will Appear in the Main Event Bouts of the Oakland Wheelmen's Show Tonight.

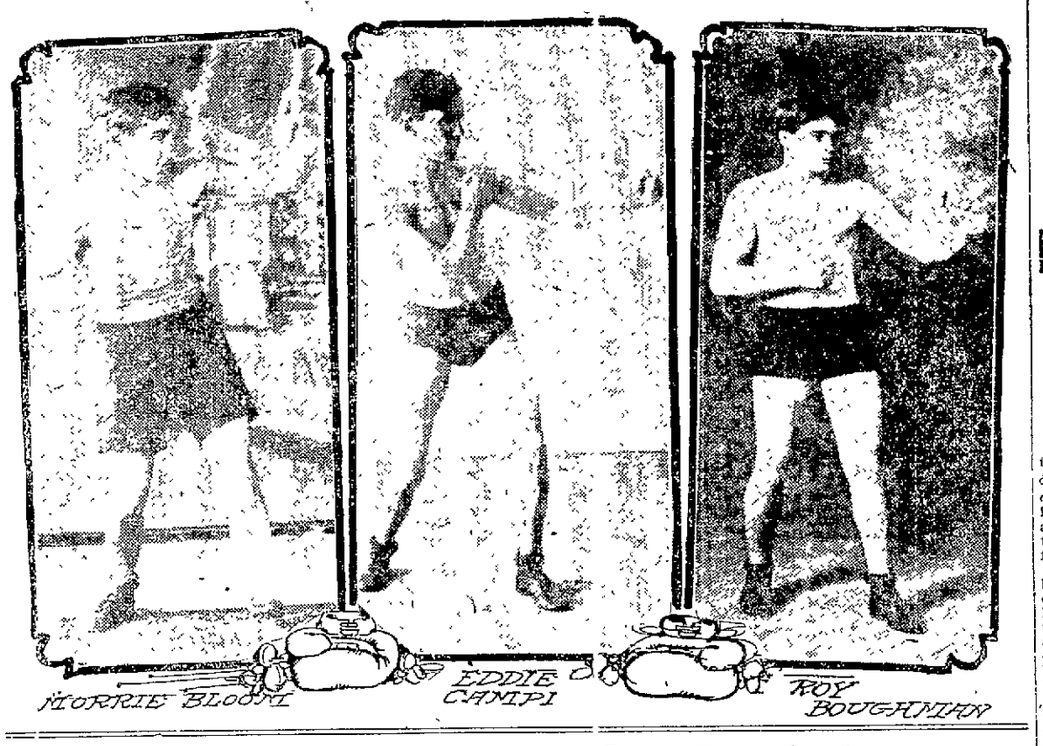

Boxing Game Threshed Out by Solons At Sacramento; Rogers to Draw Up Bill

By EDDIE SMITH

Arguments for and against the boxing bills now before the public morals committee of the assembly at Sacramento were again heard last evening by that body. To the credit of the members they listened with patient attention to the arguments of both sides and were fair and impartial in their questions to the speakers. The committee is made up of Assemblymen Crouin, Cattell, Rogers, Wylie, Struckenbruck, March, Young, Kelsoe and Shragia. The only bills discussed were the Hinshaw bill, which will entirely eliminate boxing because of the fact that it does not allow boxing contests for prizes, and the Rogers bill.

Mr. Rogers had early in the meeting announced a willingness to amend his bill and take up some of the suggestions of the advocates of boxing. In so doing the Alameda county representative had said that he wanted to be fair to both sides and that if it could be shown to him that the amendments were necessary he would yield to them. No man could ask fairer treatment than that and the talk was therefore confined to a general discussion of boxing and prize fighting.

ATTACKS GAME.

J. E. White, an attorney from San Francisco, representing the Church federation was the first to attack the boxing game. Mr. White spent most of his time in lambasting the public officials of San Francisco and talking little real boxing. He seemed impressed with the idea that San Francisco was the entire state of California, for he simply told of the boxing game there. He insisted that the prevailing conditions in the boxing game were not in keeping with the progression of the state and that the game should be stopped altogether. Mr. White did not want any reform bill nor would he listen to reason as to the continuance of the sport. He just wanted the boxing game stopped and after considerable argument gave no good reason for so wishing, except that a rough crowd generally gathered to witness the contests and that San Francisco was filled with what he termed grafters.

WANT IT STOPPED.

The Rev. H. H. Bell and Rev. L. T. Sawyer appeared for the cause of anti-boxing and made short addresses. The reverend gentlemen were of the same mind as the attorney—they just wanted the boxing game stopped.

No good reason was given other than in the case of one—he objected because his church was located near the Dreamland rink in San Francisco and the meetings held there were often interrupted by the noise of the crowd gathering at the boxing bouts. He made one mistake, however, for he attested to the popularity of the sport of the glove when he admitted that crowds of four and five thousand people gathered weekly to witness the bouts held at Dreamland. The other made a talk along the line of morals and gave it as his opinion that the shows were disgraceful and demoralizing to the morals of young men. He told of stopping two young men from fighting and said that he believed the example set them by the professionals was the cause of it. Mr. Sawyer looked like a very healthy young man to me and I will bet that in his young days many were the fights he had and yet in so far as I know he is a respected citizen of the community in which he resides.

SHIELDS ABSENCE.

It was expected that Dr. J. Wilson Shields, one of the leading citizens of San Francisco, would appear before the committee to talk along the lines of boxing. Dr. Shields is a regular attendant to the bouts and knows the game like a book. Unfortunately for the boxing game a very serious operation forced the medico to miss the meeting. As the boxing clubs have been doing no lobbying and are willing to stand on the merits of the game and the reform bill they had not tried to pack the meeting with a lot of speakers and it was up to me to make some responses to the gentlemen of the other side.

In order that the members of the committee might more thoroughly understand the personnel of the boxing game as it is made up today Frankie Erna and Lew Powell had been sent to Sacramento and were introduced to the committee as samples of the modern day boxer. Both Burns and Powell agreed to answer any questions that might be put to them, and the committee asked several.

ANSWER QUESTIONS.

These questions were answered in a manly manner and the accusation that boxing is detrimental to the morals of the men who take part in it disproven. In my humbler efforts I tried to point out to the committee the fallacy of stopping such a popular sport and with the assistance of Burns and Powell explained how the brutality of the game could be eliminated by the use of seven-ounce gloves.

The committee went into executive session immediately after the arguments were heard and at the end of this meeting Mr. Rogers was appointed a committee of one to draw up a boxing bill that he though would meet with the approval of the people of the state. The boxing people are satisfied with this ruling for they have every reason to believe that Rogers wants to be fair and if they are to be given fair treatment then the boxing game will continue.

RECEPTION TO WOLVERTON IS URGED BY FAN

SPORTING EDITOR, THE OAKLAND TRIBUNE:

The writer understands that Mr. Harry Wolverton is to arrive in Oakland on or about next Saturday. In view of the fact that Mr. Wolverton is the idol of the Oakland fans, don't you think that some sort of welcome should be arranged so that all fandom could turn out—perhaps to meet him at the train—and show their hearty appreciation of what he has accomplished for Oakland. If it is true that Mr. Wolverton is bringing his family with him, all the more reason why a cordial welcome should await them from the faithful fans.

I realize the time is getting late, but perhaps you can suggest a plan. I am sure you would not lack of support. Yours very truly,

FRANK VIERA.

For various reasons THE TRIBUNE can not take the initiative in arranging for a reception to Wolverton, but the sporting editor thinks the above suggestion is a good one and will lend every assistance in furthering an plan that may be advanced by the fans.

OAKLAND HIGH SCHOOL MEN ON OVAL

Active track practice for the spring field days and other track meets was started at the Oakland High School oval at Fifteenth and Market streets yesterday afternoon. A large number of candidates turned out for the team, and Oakland should develop a championship squad. An interclass field day will be held soon in which all the candidates will have a chance to participate. A dual meet with Berkeley High, will also be held soon to try out the candidates who make good in the interclass.

The Bay Counties Athletic League will hold its field day on April 1, and the Pacific Interscholastic meet will be held Friday, April 28 and Saturday, April 29, on the oval at the University of California. The Stanford Interscholastic will be held a week later.

Oakland High will place strong teams in all of these events, and has a good chance to annex many cups and medals. Coach Frank Peck, assisted by James Todd, last year's captain of the track team, will coach and train the candidates during the term.

DUCK HUNTING CLOSES THIS EVENING

If you have any ducks in your possession at midnight tonight, throw them out of the back window, and if anybody comes and asks you if you know anything about them say "No." And say it emphatically.

Otherwise you may go to jail.

The duck season closes today.

The law says that you must not shoot ducks later than half an hour after sunset, but that applies only to the actual winging of the game.

The law provides also that having ducks in your possession after February 15th, which ends at midnight, is a crime, so get rid of them. If you can't think of any other way to dispose of them, eat them before midnight. Then the officers can't prove that you have them in your possession.

The duck hunting lately has been so unsatisfactory that there is no much chance of the officers of the law finding many culprits, but to those who may be fortunate enough to wing a couple during this, the last day, the warning is repeated—don't let them catch you with the goods after midnight.

POOL TOURNEY EXCITES INTEREST

Because he maintained steadiness at critical stages of play Grimatt won the first of last night's tournament games at Bloomheart's, Fortieth and San Pablo. His opponent, Goggarty was unable to roll the ball when good work was needed. The score stood 58-42.

In the second game, Franks vs. Burnham, up to the last three racks the match was close. Then Franks settled down and won handily by a score of 70 to 48.

Two games are being played every night, in the present tourney, and interest is great.

COLLEGE TRACK MEN READY TO TRAIN

UNIVERSITY OF CALIFORNIA, Feb. 1.—In order to make an estimate of the material at hand, as well as to give track men experience in competition, Trainer Walter Christie announces that the first workouts of the season will be held at 2:30 p. m. Saturday, February 11, weather permitting. At this time the following events are scheduled to take place: 60-yard dash, 120-yard low hurdles, 60-yard high hurdles, pole vault, high jump, broad jump, one lap dash, four-lap run and shot put. The hammer-throw will be held throughout the entire Monday following. Entrants in this event may perform any time of the day that suits their convenience.

Twice already this season have Stanford men been given an opportunity to run in informal meets similar to the one which is to take place next Saturday. The Cardinal runners have been divided into the varsity and the novices, thus making two races in each event.

Although Graduate Manager Farmer attempted to secure a meet with St. Ignatius for next Saturday, the effort was abandoned, as that school preferred not to enter a contest upon such short notice.

OLYMPIC CLUB RACE.

To give long distance men some preliminary practice before the interclass meet, a number of teams of seven men each will be entered in the Olympic Club Team Championship race, which will take place February 22 at the Golden Gate Park Stadium. Besides a number of teams which will be chosen arbitrarily, Trainer Christie will announce later the seven men who are to represent the varsity in this annual two-mile event.

Track Captain Dorak urges that all milers and two-milers sign up at the training quarters immediately for the Olympic race and he also wishes to impress the fact that each entrant must be a registered member of the P. A. A., the price of which is 25 cents. Athletes holding membership cards of this association are entitled to compete in all open games for one year from the date of purchase.

DISTANCE MEN.

Instead of running a two-mile event in the inter-class contest on February 25, the first three men to cross the line in the Olympic Meet next Saturday will be given the regular inter-class honors. This will furnish an opportunity for Trainer Christie to gauge the relative merits of the distance men in the two events, the results of the two-mile next Wednesday being compared with those in the mile on the following Saturday. The Olympic Meet is an excellent opportunity for new material to get acquainted with competition, which is more important than the same amount of running in practice.

KILBANE WINS

COLUMBUS, Ohio, Feb. 15.—Johnny Kilbane, of Cleveland, won the decision last night over Jack White, of Chicago, in a 12-round boxing bout.

TRAMP WINS AGAIN

PITTSBURG, Feb. 15.—P. P. Tramp of Pittsburg defeated David Lauterback of Brooklyn here last night for the second time, in the tournament of the national amateur three-cushion billiard league by a score of 50 to 44.

WINS VERDICT OVER JOHN KLING

CHICAGO, Feb. 15.—John J. Hemmer, owner of a pool and billiard hall was awarded a verdict of $32 against Johnny Kling star catcher for the Chicago National League baseball team, by a jury before Municipal Judge Maxwell yesterday.

Hemmer sued Kling for $200, alleging that the catcher violated a pool exhibition contract entered into when the backstop brought his semi-professional team from Kansas City to Chicago in 1909. He charged that Kling contracted with him to play six exhibition games of pool for $150, but after being paid that amount at the end of the fifth game refused to play the sixth.

Kling was not in court, but in a deposition he denied the allegation, stating that Hemmer told him he was satisfied with five games and he did not need to play the sixth game.

ST. MARY'S TO MEET PACIFIC UNIVERSITY

St. Mary's College "varsity" basketball team will line up against University of the Pacific tomorrow night on the Oakland college court. The contest will mark the first meeting of the two schools at the indoor game.

Following the defeat of the St. Mary's College 145 aggregation at the hands of the Oakland High School five in the P. A. A. tournament games last week, the varsity quintet was reorganized and has been practicing daily under the direction of Coach George Brimer. The St. Mary's varsity team has played but one game this season, having a victory over the fast Olympic Club aggregation to its credit.

The University of Pacific team has a good record for the games it has already played, and numbers among its victims some of the fastest of the southern teams.

JONES SECOND IN BILLIARD TOURNEY

Jones and Morton played off their tie game at the Oakland billiard parlors last night and by winning gain, Jones gets second place and prize in the balk line tournament, Morton third. First prize was won by R. B. Bunker.

Jones was fortunate in getting started well and gaining the lead, while he played steady and strongly throughout. Morton made a grand finish and with runs of 14, 16 and 17 in the last fourteen innings, got within one point of Jones, 117 to 118. Jones ran his 7 in the following inning, making the total 125 to 117.

Final standing of the players:
Bunker won 4, lost 0.
Jones won 3, lost 2.
Morton won 3, lost 2.
Chenney won 2, lost 3.
Peck won 1, lost 4.
Cushing won 1, lost 3.

The schedule of the pool tourney was completed last night with Dillon and Moir's game, Dillon winning by a 40 to 39 score. This gives Dillon first prize and Moir gains second. Third place finds four players in a tie for same, Wheeler, Herr, Sears and Friederiksen.

Standing of the pool tourney.
Dillon won 5, lost 1.
Moir won 4, lost 2.
Wheeler won 3, lost 3.
Herr won 3, lost 3.
Sears won 3, lost 3.
Friederiksen won 3, lost 3.
Abrams won 0, lost 6.

GIVEN VERDICT

ST. JOSEPH, Mo., Feb. 15.—Jake Barnda of St. Joseph was last night awarded the decision over Leo Kelley of St. Louis in a 15-round bout.

LIKELY DIEUDONNE CAPTURES PARTING HANDICAP BY NECK

Pluvious, Heavily Played, Could Not Get Up in Time to Win Out; Winning Widow Third

With the distance more to his liking than in his previous start, Likely Dieudonne took Pluvious, the heavily-played odds-on choice, into camp in the parting handicap, the main item of the card at the Oakland racetrack yesterday afternoon, sending the talent to the mat for the count with an awful thud.

Students of form would have nothing but Pluvious. Despite the "wise" play on the Raisin City stables which sent his odds from 8 to 5, they kept showering the money in on the favorite, still at post time 13 to 20 was the best to be obtained against his chances. Winning Widow and a coterie of adherers which took 4 to 1 for their wager.

Archibald had the mount on Likely Dieudonne, and breaking from the post in his stride, as usual, he led his field a merry chase all the way, lasting long enough after a fierce stretch struggle to down the favorite by a nose. Glass tried to get Pluvious up but he was not good enough yesterday. Winning Widow dropped into third place.

The big crowd of race fans which journeyed to the course yesterday, witnessed one of the most thrilling afternoons of sport since that has been reeled off this season. The first six races resulted in head finishes, which is most remarkable in such mediocre fields, and proves that the horses are fit and out for the purse. Three favorites and a second choice came down in front to gladden the hearts of the talent. The three other races were captured by outsiders, two of which were well played.

Aside from the close finish, Archibald proved the sensation of the day. The clever pilot rode three winners. Glass, Callaghan, Martin and Fisher put over one each.

The third race, which was a long-distance affair, resulted in a spectacular finish when Raleigh, Icarian and Molesey dashed under the wire heads apart. Icarian set the pace for the greater part of the journey but was outgamed at the end by Raleigh, the favorite, after a fierce stretch drive. Molesey saved the show.

Sleepland finally awoke and quoted at 5 to 1, he grabbed the curtain raiser in a hard drive from a big field of youngsters which strove for their initial pair of winning brackets. Alamitos outgamed Volland, the favorite, for the place.

The second race also resulted in a thrilling finish, when St Helier, the public choice, got up in time to snatch the victory from Gyptis by a scant head. The latter set a fast pace, but could not last it out. Americus, the second choice, fell near to the show.

The fifth race bore all the ear-marks of a "shoe-in." If it was, the many backers of Rinda, the winner, must have had heart disease, as the sister of the famous Dr. Leggo, only got up to snatch the victory by a bow. Silver Knight was the best horse in the race, and with any kind of a ride would have scored. Pickens put up a disgraceful exhibition of horsemanship on the Oakland stables' trick, allowing him to finish on his own courage after riding him all over the track. Eddie Graney held on long enough to be third.

In a driving finish, after having led all the way, Colonel Jack at the juicy odds of 15 to 1, furnished the real surprise of the day in the long-shot line. Ben Unens, however, closed very strong after all kinds of bad luck, and would have won in another jump. Volsini finished third.

Fernando, judiciously handled by Fisher, took the closing race with ease. Roy Junior closed stoutly, disposing of Jessup Burn for the place.

* * *

Jockey J. McIntyre was taken sick before the first race and was compelled to cancel all of his engagements. The popular rider will be seen in the saddle today.

* * *

Jockey Buchannon, who is anxious to get back in the saddle is looking for reinstatement. He should be given a chance to make a living for his family.

* * *

TODAY IS THE BLOW-OFF DAY AT EMERYVILLE.

* * *

Sleepland woke up in the day's opener and won the race in a hard struggle from Alamitos.

* * *

Layer Ed Soule is thinking seriously of giving Jacksonville a trial.

* * *

The horses of owners Billy Cahill and "Frisco" Hoag will be shipped today to Juarez.

* * *

Stake entries for the Louisville meeting can be had from Frank St. Skinner, or at the secretary's office.

* * *

Now for Juarez.

* * *

Remember that the stake entries for the Louisville meeting will close on March 4.

NEW RULES TO GOVERN ALL COLLEGES

UNIVERSITY OF CALIFORNIA, Feb. 15.—Recent work on the project of rendering national amateur athletics uniform has resulted in a set of universally applicable track rules. These will enable the universities of the country to conduct their track and field sports, as well as football, under one general policy. The new measure has been made known to the public by Coach A. A. Stagg of the University of Chicago, who is one of the authors of the code of laws sanctioned by the Intercollegiate Athletic Association of the United States.

Acting for the National Association, Coach Stagg, Professor W. A. Lampeth of the University of Virginia, and F. W. Marvel of Brown University, have compiled this comprehensive set of laws to govern the different events, and have published the complete text. The acceptance and ratification of these by the National Association leaves the question of their adoption a matter of individual decision among the various universities. The code is by no means compulsory, although the officials are most desirous of its widespread acceptance and the consequent step toward national uniformity.

No great differences exist between the new provisions and those in general use. The cases of the high jump and pole vault are limited, however, in a rather unusual way. Instead of allowing the customary three trials at each height, the committee rules that but two trials apiece shall be allotted to the men entered.

JUMPS INTO LEAD

ST. PAUL, Feb. 15.—Con Sandbloom of St. Paul rolled 693 in the singles in the International bowling tournament yesterday going into the lead in that event. Hill and Schmaltzhauer of St. Paul went into second place in the doubles with 1143.

Betger and Matsburger of St. Paul went into second place in the five-men team event with 2741.

KLAUS THE VICTOR

BOSTON, Feb. 15.—Frank Klaus, of Pittsburg, was given the decision over Leo Houck of Lancaster, Pa., here, last night after twelve rounds of fast fighting.

NEGLECT
More Dangerous Than
DISEASE
In my very extensive practice I have learned that the VERY SERIOUS and so-called "incurable cases" are the result to NEGLECT AND DELAY. Again, I know that many men suffer for YEARS and practically RUIN THEIR HEALTH FOR EVER trying to dose themselves with some patent nostrum that never could cure. And, further, it is evident that many men will run to what they call "cheap" treatment, NO TREATMENT AT ALL "cheap" treatment means in nine cases out of ten.
DR. PALMER, Master Specialist.
The last state of the man is worse than the first. Just before you go a line further in this same cement step and ask yourself as to whether YOU are following in the foolish steps of the man who NEGLECTS himself. Are you trying to cure yourself with nostrums? If you are, it is certain that you will regret it. It is NEVER TOO LATE to get in the right path, but at the same time remember that you CANNOT GET THERE TOO SOON. I offer you my treatment at a cost as low as is consistent for the services rendered.
I AM ALWAYS WILLING TO WAIT FOR MY FEE UNTIL A CURE IS EFFECTED.
Spermatorrhoea, Weakness, Varicocele, Stricture, Contracted Disease, Kidney and Bladder Troubles, Piles and all rectal ailments are among the diseases I treat successfully.
Advice and Consultation Free.
Write if you cannot call. My advice either at my office or by mail is absolutely without charge and strictly confidential. Hours—9 a. m. to 9 p. m. daily. Sundays, 9 to 1 only.
DR. PALMER & CO.
1015½ Broadway, S. W. Cor. 11th St., Oakland, Cal.

Every Woman
is interested and should know about the wonderful MARVEL Whirling Spray. The new Vaginal Syringe. Best—most convenient. It cleanses instantly.
Ask your druggist for it. If he cannot supply the MARVEL, accept no other, but send stamp for illustrated book—sealed. It gives full particulars and directions invaluable to ladies. MARVEL CO., 44 East 23d Street, New York.
For Sale by Owl Drug Co.

URINARY DISCHARGES RELIEVED IN 24 HOURS
SANTAL CAPSULES MIDY
Each Capsule bears the name MIDY
Beware of counterfeits
ALL DRUGGISTS

CHICHESTER S PILLS
THE DIAMOND BRAND.
Ladies! Ask your Druggist for Chi-ches-ter's Diamond Brand Pills in Red and Gold metallic boxes, sealed with Blue Ribbon. Take no other. Buy of your Druggist. Ask for CHI-CHES-TER'S DIAMOND BRAND PILLS, for 25 years known as Best, Safest, Always Reliable
SOLD BY DRUGGISTS EVERYWHERE.
In Oakland, Los Angeles & San Francisco.

Visit DR. JORDAN'S GREAT MUSEUM OF ANATOMY (GREATER THAN EVER)
Weakness or any contracted disease positively cured by the oldest specialist on the Coast. Established fifty years.
DISEASES OF MEN
Consultation free and strictly private. Treatment personally or by letter. A positive cure in every case undertaken.
Write for book, PHILOSOPHY OF MARRIAGE, mailed free (a valuable book for men).
DR. JORDAN, 956 Market St. S.F., CAL. Opposite Sixth

WEAK MEN
DR. HALL'S REINVIGORATOR stops all losses in 24 hours. You will feel an improvement from the first dose. We have so much confidence in our treatment that we could safely offer FIVE HUNDRED reward for any case we cannot cure. This secret remedy Enlarges Shrunken Organs, cures Emissions, Impotency, Varicocele, Prematureness, Gleet, Stricture, Kidneys, Lost Manhood, Drains in the Urine and all other ill effects of errors of youth or excess; $2 per bottle; three bottles, $5. Guaranteed to cure any curable case. Try it. Acts like magic. Call or address HALL'S MEDICAL INSTITUTE, 855 Broadway (upstairs), Oakland, Cal. Office hours 9 a. m. to 9 p. m.; Sundays 9 a. m. to 12 M.

Visit DR. HALL'S FREE MUSEUM OF ANATOMY
855 Broadway (upstairs), near Seventh, Oakland, Cal.
Established in Oakland 25 years, curing
PRIVATE DISEASES OF MEN ONLY
CURES GUARANTEED.
EXAMINATION AND CONSULTATION FREE. GONORRHOEA, GLEET, STRICTURE, SYPHILIS, SORES, SWELLINGS, UNNATURAL DISCHARGES, VARICOCELE, LOST MANHOOD, PROSTATITIS QUICKLY CURED. RECENT CASES CURED IN A FEW DAYS.
SEND FOR FREE BOOK.
Call or write Dr. Hall's Medical Institute, 855 Broadway (upstairs), Oakland, Cal.
Hours—9 a. m. to 9 p. m. Sundays, 9 a. m. to 12 m.

TROOP IS SENT TO BORDER

Cavalry Ordered to the Scene of Activity Between the Warring Factions

Madero Forces Increased by Insurgents and Pima Indians

BULLETIN

EL PASO, Tex, Feb 15—It was learned positively today that Francisco I Madero insurrectoe provisional President of Mexico, is at Guadalupe Mexico, with Abram Gonzales and members of the insurrecto board of strategy This is admitted by members of the Mexican insurrecto junta at El Paso

PRESIDIO, Tex, Feb 15 (via Marfa, Tex, Feb 15)—A lieutenant of the federals frankly admitted that the Mexican soldiers lined on the American soldiers patrolling the Rio Grande during the battle at Mulato on the 7th and 8th He said the federals were ordered to shoot at the American cavalrymen because they were shooting across the river

EL PASO Tex, Feb 15—A troop of the Fourth United States Cavalry was sent today from Pelton N M west of El Paso east to Allens which is directly opposite Guadalupe Mexico where Abram Gonzales provisional insurgent governor of Chihuahua and his strategy board are now making their headquarters

Americans look upon this move as possibly made in anticipation of an attack of Mexican federals on the place in an effort to capture the leaders of the insurrection The report in rebel circles is that Madero is with Gonzales

Mail advices to the Herald from Chihuahua dated Feb 12 say that insurrectos rode into San Andreas 40 miles west of Chihuahua Saturday and took charge of the town They carried extra arms for 600 additional men and enlisted many recruits

MADERO REINFORCED

The same advices say that 1,5 rebels reached Madero Saturday to meet 200 Pima Indians and Mexicans from Sonora in order to move on to Chihuahua Captain Carabo reached Guerrero the same day with 200 men to await the coming of the Madero command

Passengers reaching Chihuahua from Pearson for use of there report that on Saturday the Canyon de Tinajas de Bere near there had 2,000 insurgents under command of General Mariz awaiting advices from Pascual Orozco to join him while near Casas Del Norte Benito Calero and Pepe Gomez were gathering a number of insurgents

Pedregon men reaching Chihuahua from the Junta reported at least a thousand armed insurgents between the two points their objective point being Chihuahua the state capital Mining men say that if the country is not cleared soon nearly every mine in Western Chihuahua will have to close down

Confirmatory news reaches Chihuahua according to the Herald correspondents of the capture of the nephew of General Torres in Sonora near Fronteri The letters confirming the capture were received by Francis Sagrazo and Esteban Hipolose and said the Sonora insurgents had also 500 Mauser rifles and much ammunition Francisco Robles has been relieved at Jefe of Alduma 38 miles east of Chihuahua and Liberio Seijas appointed to the position Governor Ilm made the change on complaint of the people of the district

CAPTURE PROVISIONS

PRESIDIO Feb 13 (via Marfa Tex Feb 15)—A scouting party of insurgents under Emilio Salfado has captured seven wagons laden with provisions and ammunition intended for the federal garrison at Ojinaga The town is practically in a state of siege and insurgents are scattered in the hills within a few miles of the guard line

Several American officials aid the school teacher from Presidio visited Ojinaga yesterday but were promptly ordered out of town by General Luque the commandant

IN U S TERRRITORRY

WASHINGTON Feb 15—The State Department has granted permission to the Mexican government to send 200 troops from Lower California by way of Yuma Ariz across American territory to reach Mexicali The Mexican troops are pledged to refrain from active military operations and will serve as a guard for the property and workmen on the Mexicali Mexicali

SUGAR AND COFFEE

NEW YORK Feb 15—Sugar—Raw firm Muscovado 89 test 3 91c c and f 96 test molasses sugar 3 3c refined sugar firm

Coffee—Spot nominal

LIVELY BUYING IN WHEAT PIT

Reciprocity Outlook Fixes the Course of Chicago Sellers.

CHICAGO Feb 15—Lively buying today counteracted a declining tendency in wheat Sellers fixed their course by the reciprocity outlook and with a view to favorable European cables poor cash equities and expected improvement of winter wheat in southwest Offerings were only scattered The bulls showed aggressive spirit and soon all prices had long gone to decided advances The opening was steady at 1c to 1c advance with May at 1c to 1c higher May started at 1c to 93⅞c a loss of 1c to 1c but rose to 1c

Corn trade was slow with prices steady May opened unchanged to a shade up and advanced to 1c touched 49c and receded to 48 49c Cash quotations fell flat to make cash business so in the market May started a shade lower to a shade higher at 41½ to 41 1c receded 1c and declined to 1c

Leading sales were at 1c to 1c for values First sales were at 1c to 1c with May option at $17 70 to $17 72½ for 20 000 for April and $9 10 to $9 12½ for this month

Cash sales here—20 0000 bushels wheat 10 000 bushels corn and 34 000 bushels oats Sales reported 32 000 bushels Manitoba wheat for export

The closing quotations were as follows

Wheat—May 91½c July 90 90½c September $0 ½c

Corn—May 48½@48⅝c July 49½@49⅝c September 49½c

Oats—May 31⅝c July 31½@31⅝c September 31½c

Pork—May $17 70 Jan $17 62½

Lard—May $9 42 July and September $9 35

Ribs—May $9 60 July and September

Barley—Cash 70@90c

Timothy—Cash $8 50@10 50

Clover—Cash $10@34 50

NEW YORK STOCK LIST

The following quotations of prices of stocks in the New York Stock Exchange are from J C Wilson member of the New York Stock Exchange with offices in the Mills building Montgomery and Bush streets San Francisco

Sales	Stocks	High	Low	Bid	Ask
	Amer Agriculture	61⅝	61	61	61½
	Do pfd			100	108½
200	Allis Chalmers	31½	31	31⅛	31½
	Do pfd			32½	37
7000	Am Sm & Ref	66⅞	64⅞	66	66⅛
1800	Amer Beet Sugar	45	44½	44½	44½
	Do pfd			96½	98
60	Amer Can Co	9½	9½	9½	9⅞
1000	Do pfd	91½	91⅛	91	91½
100	Amer Car & F	58	58	56	67
	Do pfd			116½	119
800	Amer Cotton Oil	50½	50¼	51½	50⅞
	Do pfd			1[illegible]	2[illegible]
	Amer H & L			4	4½
200	Amer Ice Sec	21½	21½	21½	21½
	Amer Int Sec			12	12⅞
	Do pfd			81	84
700	Amer Locomotive	42½	41½	41½	42
	Do pfd			100	111
1 100	Amer S & R Co	70⅞	70⅛	70¼	70½
100	Do pfd			106½	107½
	Amer Sugar			119½	120
	Do pfd			117	119
400	Amer Tel & Tel	1[illegible]	50⅞	50½	51
300	Amer Tel & Tel	11½	11⅛	11⅛	11⅛
500	Amer Tob pfd			96	96½
	Amer Woolen	34½	34	32½	34⅞
	Do pfd			90½	90
50	Anaconda	40⅞	40⅞	40½	41
	Atch Top & Santa Fe			122½	123⅞
1 000	Atl Coast Lines	106⅞	106⅛	106½	106⅞
	Do pfd			10[illegible]	103
	Baldwin Locomotive			32½	[illegible]
	Do pfd			92⅞	93
600	Balt & Ohio	105½	105	105⅛	105½
	Do pfd			88	89½
1800	B R T	78⅞	78½	78⅞	78⅞
1700	Can Pacific	212⅞	211½	212½	212½
300	C & O	80⅞	80⅛	80½	80½
	C & A			21	1
	Do pfd			[illegible]	56
100	C G W	23½	23½	23½	24
	Do pfd			47½	47½
100	C & N W			141	145½
	Do pfd			209	210
3100	C M & St P	128⅞	127⅞	127½	128
	Do pfd			145½	161
100	Central Leather	1[illegible]	1[illegible]	1[illegible]	2[illegible]
100	Do pfd	104½	104½	104½	105
	Central of N J			270	280
	C C C & St L			81	84
	Do pfd			91½	100
100	Colo Fuel & I	35	34½	34½	35
	Do pfd			110½	120
	Col Hock C & I			3	
500	Colo Southern	57½	57⅛	57⅛	57½
	Do 1st pfd			76½	77
	Do 2d pfd			74	74
2000	Cons Gas	143⅞	142½	142½	143
300	Corn Products	14⅞	14½	14½	15
	Do pfd			78⅞	79½
300	Del & Hudson	171½	171⅛	170	171
	D L & W			510	520
200	Denver & R G	35	34½	34½	34½
600	Do pfd	73½	72⅞	72½	72⅞
100	Distillers Sec	36½	36½	36½	36½
	Dom Iron & Steel				
	Do pfd	2[illegible]	26½	26½	[illegible]
4500	Erie	32⅞	31⅞	32½	32⅛
200	Do 1st pfd	1[illegible]	51	51½	51½
200	Do 2d pfd	40½	40	40	40
200	Gen Electric	1[illegible]	1[illegible]	1[illegible]	1[illegible]
100	Great North Ore	61½	[illegible]	61	61½
9000	Great Northern pfd	130⅞	129½	129½	129⅞
900	Hills Cent	1[illegible]	1[illegible]	130	1[illegible]
900	Interborough Metro	20⅞	20½	20	20½
2100	Do pfd	1[illegible]	1[illegible]	84	85
	Int Harv			115½	115½
	Do pfd			122½	124
200	Inter Paper	10⅞	10⅞	10½	10½
	Do pfd	48½	47½	48	48⅞
100	Inter Pump			42½	43½
200	Do pfd	88½	88½	88	88½
	Iowa Cent			18	19
	Do pfd			42	43½
200	Kans City S	34⅞	34⅞	34⅞	34½
	Do pfd			67	67½
	K & T	14⅞	14½	14½	14½
	Lacka			1[illegible]	[illegible]
100	Lead pfd	70		1[illegible]	[illegible]
	Manhattan			139	140
1 100	Mexican Cent	5[illegible]	5[illegible]	5[illegible]	5[illegible]
900	Minn St P & S S M	1[illegible]	1[illegible]	36	37
	Do pfd			16	64
1 000	M St P & S S M	1[illegible]	1[illegible]		
400	Do pfd	1[illegible]	1[illegible]	1[illegible]	7
500	Mo K & T	34⅞	34⅞		35½
	Do pfd			61	67½
2 000	Missouri Pacific	43	40½	40⅞	40¾
200	National Lead	57⅞	57⅞		57
	Do pfd			107½	109½
	National Biscuit			1[illegible]	[illegible]
	Do pfd				128
	New Consolidated	19½	19	19	19⅞
	N Y Air Brake			73	75
2100	N Y Central	113½	112½	112⅞	112⅞
	N Y C St L			81	82½
	Do 1st pfd			101½	100
	Do 2d pfd			87	93
600	N Y N H & H	1[illegible]	1[illegible]	1[illegible]	1[illegible]
800	N Y Out & W	43	42½	42½	43½
800	Norfolk & West	10[illegible]	10[illegible]	10[illegible]	10[illegible]
	Do pfd			82	
100	North Am Land	7½	7½	7½	8½
2 100	Northern Pacific	128⅞	126⅞	127⅞	127⅞
	Nevada			14	16
	Ohio			1[illegible]	1[illegible]
100	Pacific Mail	27½	27½	26½	27½
400	Pullman P C & T	72	71½		82½
	Do pfd			90	97
7 000	Pennsylvania R R Co	129	127½	127½	127½
100	People's Gas	107	106⅞	107	107½
6	Pittsburg Coal	20½	20½	20½	21
	Do pfd			90	
800	Pressed Steel Car	36	35⅞		36½
	Do pfd			95	99
700	Ry Steel S Co	37⅞	36⅞	36⅞	37
	Do pfd			100	100
2 100	Reading	100⅞	1 01½	1 00⅞	1 0[illegible]
	1st pfd			89½	90½
	2d pfd			91	92
50	Republic S & I	1[illegible]	11⅞	11½	1[illegible]
	Do pfd	99½	99	99	1[illegible]
130	Rock Island Co	2[illegible]	21	2[illegible]	2[illegible]
	Do pfd	61	6[illegible]	6[illegible]	6[illegible]
	Saint Louis & S F			15½	1[illegible]
	Do pfd			70	1[illegible]
	St L S W			6[illegible]	1[illegible]
	Do pfd	13	1[illegible]	1[illegible]	4
	Saint Paul			1[illegible]	1[illegible]
	Do pfd			1[illegible]	1[illegible]
470	Southern Pacific	1[illegible]	11[illegible]	11[illegible]	11[illegible]
11	Southern Railway	35½	35	35	35½
	Do pfd	1[illegible]	1[illegible]	8[illegible]	80
1 300	Tenn Copper	34	33	33½	33½
4 0	Texas Pacific	20	20½	20½	20½
	Third Avenue			101½	11
100	Toledo Stl & W	24½	24	24	24½
200	Do pfd	53⅞	53½	53	51½
	Twin City R T			109	110
	Union Pacific	179⅞	179½	179½	179⅞
	Do pfd			93½	94
	Union Bag & Paper			40	40½
	Do pfd			73	78
	U S Cast Iron Pipe			17	18
1 0	Do pfd	77	77	77	80
100	U S Realty	68½	68	68½	69
2 000	U S Rubber	4[illegible]	41½	42½	4[illegible]
	Do 1st pfd			111⅞	112
	Do 2d pfd	5[illegible]	55		56
	U S Steel	51½	51⅛	51	51½
	Do pfd	1[illegible]	1[illegible]	1[illegible]	1[illegible]
	Utah Copper	4[illegible]	4[illegible]		4[illegible]
	Vanadium Co	8[illegible]	8[illegible]	12	8[illegible]
	Wabash	17½	1[illegible]	1[illegible]	4[illegible]
	Do pfd	28[illegible]	27[illegible]	1[illegible]	1[illegible]
	Wells Fargo Exp			1[illegible]	1[illegible]
	West Maryland			20[illegible]	1[illegible]
	Western Union			6[illegible]	7[illegible]
	Westinghouse	71	70	70	70½
	W C I			6	6½
	Do 1st pfd	16½	15½	16	16½
	Do 2d pfd	7[illegible]	7[illegible]	7[illegible]	8
	Wisconsin Central			64	64
	Coal Cons	6[illegible]	6[illegible]	6[illegible]	6[illegible]
	Lehigh Valley	1[illegible]	1[illegible]	1[illegible]	1[illegible]

Total sales 100 actual shares sold Bonds $[illegible]

Call loans Opening [illegible] per cent high [illegible] per cent low [illegible] per cent last loan [illegible] per cent

Time loans 2½ per cent [illegible] per cent

BOND LIST

	Bid	Ask		Bid	Ask
Ariz [illegible]	[illegible]	[illegible]	Wabash db 4s	[illegible]	[illegible]
Atch [illegible]	100	[illegible]	West Pac 5s	91½	92½
Do 4s	98	99	Do 1st	101	100
Balt & O 4s	87½	88	Do 4½s	9[illegible]	9[illegible]
Can Pac 4s	79½	80	Do 2d 4½s	9[illegible]	1[illegible]
Chi Jun 5s	100	101	Do 5s	101½	101½
C C C & St L gen 4s	99	100	Do Conv	101	101½
Cons Tob 4s	50	51½	U S Steel 5s	102½	103½
Do 3s	87½	88½	Do Coup	102½	103½
Distillers Sec Con 5s	85	86	Wis Cent 4s	111	110½
Erie 1st 4s	100½	100½	Do Coup	116	116½
Gen 4s	103½	103½	Panama 3s	100½	
Gen 3s	70	80	Den & R G 4s	93½	9[illegible]
Leh C 5s	98	[illegible]			

STOCKS IN LONDON

LONDON Feb 15 2 p m—Ups Atch 3s pf [illegible] Bo [illegible] Ch [illegible] C O 3s G W 3s [illegible] Erie 3s [illegible] L N 4s N Y C [illegible] O R N 4s Penna 3s Reg 4s S L & S F 4s [illegible] L & N 1st 4s S P 4s [illegible]

Downs—A C I ¼ Den [illegible] Hav ⅛ N Jas N P [illegible] S R pfd ⅛ Wabash pfd ¼

SUMMARY OF THE MARKETS.

NEW YORK Feb 15—Americans in London firm unchanged to ½ up

Continental London market easy

Reciprocity agreement with Canada passed by house by vote of 221 to 92

Newspaper men and relatives being Fitzgerald and Leslie Lost interests said to be selling control of Missouri Pacific

Bank president sweats Keene sold out Stock Exchange pool year ago

Joseph Gordon and Marshall W Brown of Detroit make proposition for a five borough independent subway and ask no city money

Studebaker corporation incorporated with $45 000 000 capital to take over Studebaker manufacturing company and L M Ericsson

New commerce court meets today

Department of justice tells president of magazine trust to control advertising and subscription rates

Senator Clapp of Minnesota introduces resolution to investigate alleged copper trust

Commissioner of corporations presents lumber trust in large holdings of timber lands

Twelve industrials declined 10 twenty active rails declined 05

M. P. STOCK IS MARKET FEATURE

Flurry Causes Excitement in Wall Street and Disturbs Conditions.

NEW YORK Feb 15—Missouri Pacific was the feature of the opening of the stock market today by reason of the pending contest for control of the property The opening sale of 600 shares was at 60 as compared with 9⅛ last night's closing and 3000 shares sold at 60½ and 60¾ The general list was dull and irregular Reading and United States Steel declined fractionally American Can fell ½ and Tennessee Copper ¼ National Railways of Mexico first and second preferred advanced 1¼ and Great Northern ¾

The flurry in Missouri Pacific checked the improvement which was in progress in the general list and there was a slight reaction A good deal of long stock came on the market when Missouri Pacific rose to 63 and reacted to 61¼ It subsequently rallied a point

The general market took a brisk upward turn under the lead of the Hill stocks Northern Pacific rising 2 and Great Northern preferred 1

GIVES NERVOUS TONE

Overnight developments gave a nervous tone to trading throughout the morning Definite news of a pending contest for control of Missouri Pacific was the chief disturbing factor causing a feverish movement in the stock and hesitation in the general market

Passage of the Canadian reciprocity bill by the House was reflected in diverse movements in stocks affected by its provisions Some stocks of the Canadian group advanced but International Paper preferred sustained a further loss of more than a point During the better part of the second hour the market displayed a downward tendency Missouri Pacific relapsing to 60⅛ and various other leading stocks including United States Steel Amalgamated Copper and Reading yielding to a reaction below last night's close

Bonds were steady

The market closed heavy

Erie stocks were freely bought in the last hour the common and second preferred rising a point The tone of the market was listless but showed some strength in the final dealings with Missouri Pacific breaking to 59⅛ after the Gould statement was given out

NEW YORK Feb 15—I have interviewed several well vested politicians in regard to the Canadian reciprocity matter They are quite sure that if the measure will not pass and that an extra session is almost inevitable I am not a politician and these statements are given for what they are worth I for the view expressed were emphatic and convincing

I do not believe an extra session of Congress the Interstate commerce commission's finding or the decision of the Supreme Court will even at their worst cause any decline securities prices which will embarrass the holder who is reasonably fortified against such developments and I further predict that any decline up on which may come from such causes will be followed by a rapid recovery

No change of position

Adverse purchases of good stocks at this level or on mode ate reactions

Do not look for any further material decline in wheat

Would buy on this break Corn is also a good purchase

Cotton I sale on every rally

GIDSON

B R F has continued in recent weeks to average six per cent more business than it had a year ago It is cutting its fat per cent dividend with considerably larger earnings than it had in 1910 DON JONES

GRAIN AND PRODUCE MARKET

CHICAGO Feb 15—Sharp quotations today were as follows

WHEAT—PER BUSHEL

Option	Open	High	Low	Close
May	$ 92½	$ 95½	$ 90⅞	$ 91⅞
July	91	91⅞	90	91
September	90⅞	90⅞	89	89⅞

CORN—PER BUSHEL

May	49⅞	49½	48⅞	49½
July	49⅞	49⅞	49½	49½
September	49	49	48½	48½

OATS—PER BUSHEL

May	31½	31⅞	31½	31⅞
July	31½	31⅞	31½	31⅞
September	31½	31	31	31⅛

PORK—PER BARREL

May	17 70	17 90	17 60	17 60
July	17 90	17 90	17 67	17 67

LARD—PER 100 LBS

May	9 40	9 52½	9 40	9 47
July	9 40	9 4	9 32½	9 3
September	9 47	9 47½	9 3	9 30

SHORT RIBS—PER 100 LBS

May	9 02½	9 02½	9 00	9 0
July	9 30	9 32½	9 20	9 20½
September	9 42½	9 42½	9 30	9 30

DAILY MOVEMENT OF PRODUCE

Articles	Recei	Shipments
Flour barrels	34 000	16 000
Wheat bushels	72 000	14 10
Corn bushels	776 000	241 000
Oats bushels	310 000	34 000
Rye bushels	10	
Barley bushels	70 000	9 000

SAN FRANCISCO STOCK AND BOND EXCHANGE

J C Wilson Stockbroker

Morning Session Wednesday February 15

MISCELLANEOUS BONDS

	Bid	Asked
Associated Oil Co 5s	97	
Cal Central Gas & Elec 5s	100	105
Do Gen M & C T 5s	1[illegible]	
California Wine Association 5s	92½	95
Central Oil Traction Co 5s	94½	
Los Angeles Railway 5s	1[illegible]	
Nevada Consol of Cal 6s	81½	82
Northern R Co (of Cal) 5s	111	
Oakland Traction Consol 5s	100	
Omnibus Cable Railway 6s	10[illegible]	
Pacific Electric Railway Co 5s	102½	
P L & Cliff House Ry 5s	9[illegible]	
Peoples Water Co 5s	10[illegible]	
Powell Street Railway 5s	98	
Sacramento Gas & Elec 5s	102	103
S V Water Co gen 5s	91½	
Stockton Gas & Elec Co 5s	99	
Valley Counties Power Co 5s	106	

WATER STOCKS

	Bid	Asked
Peoples Water Co (pfd)	101	
Spring Valley Water Co	52½	

GAS AND ELECTRIC STOCKS

	Bid	Asked
City Electric Co	69½	69
Oro Water Light and Power Co	66	67

POWDER STOCKS

	Bid	Asked
E I du P de Nem Pdr (Pfd)	84	
Do (Com)	1 34	
Giant Consolidated Co	84½	80

SUGAR STOCKS

	Bid	Asked
Hawaiian Comml & Sugar Co	37	36½
Honokaa Sugar Co		11
Hutchinson Sugar Plant Co	14	
Makawell Sugar Co	3	
Onomea Sugar Co	30	
Paauhau S I Co	0	

OIL STOCKS

	Bid	Asked
Associated Oil Co	46½	
Imp Oil Co		

MISCELLANEOUS STOCKS

	Bid	Asked
Alaska Packers Association	87½	88½
Cal Wine Association (pfd)	86½	87
Do (com)	60½	
Home Tel & Tel (pfd)	93½	94½
Do (com)	1	4
Philippine Tel & Tel Corp		20

MORNING SALES

3000 City Electric 5s 87
1000 O T 5s 2
400 S V Water 5s 9
900 Kern Traction 5s 98
4000 Associated Oil 5s 90
1000 Oak Trac Co 30
1000 United Gas 5s 7½
11000 Tonopah 5s 91
2000 Natoma Con 5s 88
10 Alaska 1
45 Cal Wine Com 60
478 Do (pfd) 91
60 City Life 1
50 Do 1
310 Hawaiian 11½
200 Hutchinson 60
27 N Cal Power 52
20 Giant Powder 36
18 Onomea 20
2 Paauhau 20
140 Home Tel (pfd) 91
20 Do (com) 1
100 Palmer Oil 1
200 S V Water 52

AFTERNOON SALES FEB 15

9000 Associated Oil Co 5s 98
2000 Pacific Electric Railway Co 5s 101½
7000 Pacific Light and Tel Co 5s 1[illegible]
2 100 Peoples Water Co 5s 1[illegible]
2000 Sacramento Elec Gas and Ry 5s 1[illegible]
2000 S V Water Co Gen Mtg 5s 1[illegible]
1000 United Gas and Electric 5s 1[illegible]
3000 Natoma 5s 1[illegible]
100 Spring Valley Water Co 5[illegible]
5 Oil Water 6[illegible]
2 City Electric Co 6[illegible]
65 Do 14
20 Honokaa Sugar Co 11[illegible]
583 Palmer 0
190 Cal Wine Association (pfd) 80½
7 Do common 12½
25 Pacific Tel and Tel pfd 84
20 Do common 12

HONOR MEMORY OF NOTED WOMAN

Club Members and Suffragists Gather at Luncheon Table.

Representative suffragists and club-women of the bay cities and San Francisco gathered at the Susan B Anthony luncheon today in the St Mark Hotel where the members of the Oakland Suffrage Amendment League were the hostesses Prior to the luncheon an informal reception was held and the guests were received by a committee composed of Mrs Agnes Ray president of the League, and

Mrs Sturtevant-Feete	Mrs W T Harnden
Mrs Emma Shertzer	Mrs A E White
Mrs Sarah Borland	Mrs Frances Wilkinson
Mrs David Lyons	Mrs M T Harris
Mrs Kellogg	Mrs E L Hunt
Mrs M F Murray	Mrs D T Curtis
Mrs L Gale	

About 150 believers in women's rights were in attendance at the luncheon which was presided over by Mrs Agnes Ray At the guests table were seated Miss Annie Brown candidate for a commissionership on the Board of Education under the new charter who responded to the toast Women and the Schools Mrs Charles J Woodbury president of Ebell club, who spoke upon Women's Debt to Susan B Anthony Mrs J B Hume past president of the State Federation of Women's Clubs who replied to the toast The State's Debt to Women's Clubs Mrs Arthur Cornwall spoke upon The Greatest Work of Today and Mrs Lillian Coffin gave an account of the work of the Legislature of 1911

Before the close of the luncheon Mrs Lillian Horace Coffin who is one of the leading suffrage workers in the State was presented with a silver loving cup by the members of the Oakland Suffrage Amendment League in appreciation of her splendid work at the legislature Mrs Sarah Borland made the presentation address

MINING STOCKS

Furnished by Zadig & Co., Stock Brokers, 324 Bush St, S F.

Morning Session Wednesday February 15

CONSOLS

CLOSING QUOTATIONS

	Bid	Ask		Bid	Ask
Ophir	12	[illegible]	Belcher	45	47
Mexican	1[illegible]	[illegible]	Sierra Nevada	29	30
Gould & Curry	10		Utah	05	
Best & Belcher	3[illegible]		Bullion	13	
Con Virginia	1.00	1 2[illegible]	Seg Belcher	09	00
Savage	4	10	Union	62	63
Chollar	1		Julia	20	
Hale & Norcross	23		Celia coin	31	
Crown Point		70	Challenge Con	12	
Yellow Jacket	84	5	Occidental	40	
Confidence	04		Andes	12	
Alpha		09	Scorpion	14	

TONOPAH

Montana	01		North Star	04	
Tonopah Ex		1 05	West End	1	
Jim Walker	10		Rescue Consol	03	
Midway			Butler	08	
Belmont	5 8				

GOLDFIELD

Cash Cons	6 62½		Atlanta	12	
Columbia Mt	02		Red Top Ex	02	
Jumbo Ex	20		Florence	1 70	1 75
Black		00	Combination	11	
Blue Bird	04		Great Bend Ext		01
Silver Pick	03		Kewanas	06	
Blue Bell			Red Hills		01
C O D	09		Jackrabbit	0[illegible]	
Lone Star	03		Yellow Tiger		07
Dot			Diamond Flange		01

BULLFROG

Bonnie Clare	01		Homestake King		01
Sandy War Cons	03		Pump Cons		04
Montgomery Mt		01			

RAWHIDE

Coalition	03				

MANHATTAN

Manhattan Cons		04	Mustang Vanh		03
Manhattan Dexter	04		Stump Dog		02

OTHER DISTRICTS

Round Mt	12		Eagle's Nest		02
Nevada Hills	2 3		Jim Walker Bill		
Pilot Peak	7[illegible]		Tonopah Halifax		03

SALES

1000 Belcher 04
500 Do 05
3000 Blue Bull 01
1000 Dexter 04
5000 Rescue 090 10

SAN FRANCISCO STOCK EXCHANGE—OIL.

Morning Session Wednesday February 15

CLOSING QUOTATIONS

	Bid	Ask		Bid	Ask
Amalg Oil	30 00		New County	16	
Atlas			New Ind Pet	40	00
Assoc Oil	40 00	40 [illegible]	Pacific States Pet		28
Bin Mc			Quadrangle		90
Big Shire	1 20		Ruhmer	1 47	1 00
Cal Central			Standard Union	60	50
Central	1 00		Independent		10
Intercontinental		1	Illinois	3 00	
Coal Mahwah		00	Tidewater		70
Coal Nat	10		Republic	47	
Coal Midway	10		Five Star	1 22	
Del Rey	1[illegible]		Seven Up		18
Del Tuna	1 10	1 05	S W C B	2 00	
Fairfax	1		Sterling		2 00
Fairfax	19	20	Turn	1 25	1 50
Junction	17		United Oil		80
Kern		12	Wolverine	40	
Mariposa Nat	2	30	Ark Oil Co	2 60	
Mariposa Mt	2 00		Bellstone		25
Mexican Oil			Stanislaus	34	
Monte Cristo	2 30				

SALES

100 Amalg Oil	30	100 Palmer		1 00	
100 C Oil	1 00	100 Do		1 47½	
100 Coal Nat	1 50	100 Republic		47	
300 Farrar	85	Street sales—			
100 Do	1 50	0 Mariposa	86	2 00	
100 Do	1 50	100 Blood Stone		1 25	
200 Do	1 50				

AFTERNOON SALES FEB 15

100 Central	1 12½
100 Home Stake Petroleum	25
200 New Tonopah Petroleum	30
1400 Palmer	1 00
100 Do	1 50
600 Do	1 47½

BUTTER, EGGS, CHEESE

SAN FRANCISCO Feb 15—Butter—Fancy creamery 36 cents 27c fancy dairy 24c Eggs—Store 21c finest ranch 23c Cheese—New 11@12c Young Americas 15½@16c

CHICAGO Feb 15—Butter—Steady creameries 17@27c dairies 16@—c Eggs—Receipts 5142 cases steady at market prices unchanged 11½@12½c firsts 16c prime firsts 18c Cheese—Weak Daisies 13½@14c Twins 13½@13½c Young Americas 14½@15c Longhorns 13½@14c

NEW YORK Feb 15—Butter—Steady creamery held specials 31@—c Cheese—Steady unchanged Eggs—Market steady receipts 26500 cases fresh gathered extras 23c

LIVE STOCK MARKET.

Cattle—Receipts estimated at 6000 market steady beeves $4 60@8 60 Texas steers $4 20@6 40 Western steers $4 40@6 90 stockers and feeders $4 50@6 cows and heifers $2 60@7 60 calves $7@8

Hogs—Receipts estimated at 21 000 market 5c higher light $7 10@7 40 mixed $6 85@7 60 heavy $6 75@7 70 rough $6 75@6 90 good to choice heavy $7 10@7 50 pigs $5 20@7 60

Sheep—Receipts estimated at 20 000 market steady natives $2 60@

Oakland Tribune

Member American Newspaper Publishers' Association.
Exclusive Complete Associated Press Service for Greater Oakland.

W. E. DARGIE, President.
JOHN F. CONNERS, Managing Editor.
J. CLEM ARNOLD, Business Manager.

Every evening and morning. Morning TRIBUNE (six days a week), 50c per month.
Evening TRIBUNE and Sunday TRIBUNE, 65c a month by carrier. One year, $7.80. Single copy, 5c.

Entered at Oakland Postoffice as second class matter.
Sample copies free on application.
Publication Office, TRIBUNE building, corner of Eighth and Franklin street. Telephone Oakland 528.
Home Phones — Advertising Department, A-2151; Subscription Department, A-2153; Editorial Department, A-2157. City Editor, A-2155.
Branch Office, 1058 Broadway; phone Oakland 767.
San Francisco Office, 714 Market St., opposite Call; phone Kearny 5820.
Berkeley Office, 2185 Shattuck ave.; phone Berkeley 180.
Alameda Office, Schneider's Stationery Store, corner Park street and Santa Clara avenue; phone Alameda 359.
Fruitvale Office, Dawson's Drug Store, Fruitvale avenue and East Fourteenth street; phone Merritt 77.
Melrose Branch Office, Eagle Drug Store, corner Forty-seventh avenue and East Fourteenth street; phone Merritt 68.
Fitchburg Branch—Callen's Drug Store, East Fourteenth and George streets; phone Merritt 569.
Elmhurst Branch, E. W. Eckhardt druggist, East Fourteenth street and Bay View avenue; phone Elmhurst 74.
Richmond Branch, Edwin Pascoe, 921 McDonald ave.; Phone Richmond 2331.
San Jose Agency, 26 North Second street; phone Main 1478.
Manager Foreign Advertising, Williams & Lawrence, New York—Brunswick building, Fifth avenue and Twenty-sixth street; Chicago—Marquette building, Will T. Cramer, representative.
A file of THE TRIBUNE can be secured at the office of Messrs. E. and J. Hardy & Co., 80-81-82 Fleet street, London, News, subscriptions and advertisements received here.

TO SUBSCRIBERS.
Subscribers failing to receive their paper within a reasonable hour after publication will please report the same to THE TRIBUNE office by telephone, and a special messenger will be dispatched with a copy of THE TRIBUNE at once.
Manuscripts or photographs submitted to the editorial department for consideration must have stamps enclosed to ensure the return of same if not accepted.

MORNING TRIBUNE.
Entered as second class matter February 21, 1908, at the Postoffice at Oakland, Cal., under act of Congress March 3, 1879.

LOST AND FOUND

HAM-PEDDLER who received two $20-gold pieces instead of two silver dollars, last Tuesday, kindly answer to Box 7857, Tribune.

LOST—Oct. 15, grip containing stock certificate No. 155 for 250 shares of the capital stock of the Investment Building Company, Los Angeles, Cal.; liberal reward for return of certificate, no questions; possessor may state conditions of delivery by mail. Address L. A. Brazelton, General Delivery, Alameda, Cal.

LOST—Saturday, sterling silver sugar bowl, Shrevo & Co. stamp on bottom, on 14th st., bet. Washington and Clay; reward. 825 47th st.; phone Piedmont 2999.

LOST—A silver chatelaine purse containing small change and small gold locket, valued as remembrance. Return to 1716 Market st.; phone O 5632.

LOST—About week ago, gentleman's gold watch and chain, closed face; liberal reward; keepsake. Call after 6 p. m., 810½ 54th st.

LOST—Friday evening, gold watch chain with small fan attached to same; reward. Return to Mrs. Theodore Gier, 913 Magnolia st.

LOST—Jan. 18, sable fur on College ave. car from 10th st. to Linden ave. Return to 826 9th; reward.

LOST — Gentleman's closed-face gold watch with hair fob; keepsake. Liberal reward at 974 35th st.

LOST—Fox terrier; license 33. Finder please return to 943 Linden st. and receive reward.

LOST—Four-leaf clover pin, pearl setting; keepsake; liberal reward. Phone Oakland 7903.

LOST—Feb. 8, red Snell bicycle, model 88; reward. 45 Montecito ave.; phone Oakland 4404.

LOST—Memorandum book near or in library; suitable reward. Box B-194, Tribune.

LOST—Dental diploma. Return G. L. Schmidt, 302 Oakland Bank of Savings; reward.

HOUSE CLEANING

JAPANESE house-cleaning, washing and gardening. 934 Telegraph; Oakland 5371.

LAUNDRY, janitors, gardeners, domestics. 364 E. 17th; Mer. 1915, a. m., p. m.

MODEL WORK

B. W. NORTON, die wks., gear cutting, designer and building of fine special machinery. 859 Market; Oak. 5435.

LAUNDRIES.

Union Rough-Dry
LAUNDRY—Oakland 3958; Home A 2069.
ALL ORDERS IN QUICK SERVICE.
Three Dozen for $1

PERSONALS

A merchant would not think a woman very wise if she purchased a yard less silk for a gown than she needed—even if it were very fine silk. Nor is the merchant wise to purchase a column less advertising space than he needs, even if it is very fine advertising space—and costly.

ANY poor girl in need of a friend, a home or advice, is invited to call or write the matron of The Salvation Army Home, Beulah Heights, Cal.; phone Merritt 3827.

ASTROLOGY—Give hour, date, place of birth, sex and $1 by mail. Geo. White, 802 Madison st., Oakland.

Battle Creek, Michigan
Treatments; electricity, vibration, osteopathy, chiropatric adjustments, massage. 509 10th st.

European Chaperone
Five successive years' unlimited traveling experience in Europe. Desire to conduct party of one or more persons the coming summer. Gilt-edge references. Harold E. Spooner, 2247 Bancroft way, phone Berkeley 989.

ELECTRIC NEEDLE work (Electrolysis); a profitable profession for women taught by experienced professional lady. Box 7856, Tribune.

GAS Consumers' Association reduces your bill 15% to 30%. 358 12th st.

L. S. CLARK, Attorney-at-Law, 851 Jackson st.—Consultation free; open evenings.

MME. STANLEY, palmist-clairvoyant, has moved to 72 San Pablo, cor. 16th.

MME. DE SALONIKA, clairvoyant, card reader; 25c, 50c. 817 Clay st.

NOTICE—I hereby give notice that I am the sole proprietor of "Rose Park Cleaners," and J. Thal is not connected therewith; that I will not be responsible for any debts incurred except upon my personal order. H. MAILLARD.

REWARD—For whereabouts of Miss Emma Clatz, lived on 7th st., Oakland. Thos. Sibley, Gen. Del., San Francisco.

TO THE GENERAL PUBLIC.
You, and each of you, one and all, are hereby notified that the undersigned will not be responsible for any debts contracted by Ella R. Smith, his wife, for necessaries or otherwise.
Dated, February 10, 1911.
WM. S. SMITH.

50c Plain skirts cleaned and pressed; monthly contracts $1.50. Golden Gate Cleaning Works, 1919 Filbert; phone Oakland 1397.

HELP WANTED—MALE

AUTOMOBILES — Engineering taught; day and evening class. Call or write Motor Engineering Schools, corner 57th and Adeline sts., Oakland.

FOUR good solicitors; no "has-beens", good salary. 2331 Blanding, Alameda.

MEN and women wanted to feed Manhattan Stock Poultry Food. Red Ball brand.

WANTED—Ambitious workmen; we pay fair wages and teach you automobiles, electricity, plumbing or bricklaying trade; some advanced students earn $2.50 per day; 300 students last year; only few months required to learn trade and about $100 deposit, payment, bond or security to guarantee company against losses, catalogue free. United Trade School Contracting Co., 1201 Call Bldg., San Francisco.

Wanted Young men to learn telegraphy and railroad accounting; many excellent opportunities open to our graduates; main line wire practice; our graduates will tell you all about it. Address School of Telegraphy, 306 12th st., Oakland.

WANTED—Young man about 16 or 17 years of age to operate small telephone exchange, file letters and address envelopes on typewriter in a bank; must be bright, attentive and of good character; there will be future advancement. Box 6170, Tribune.

WITH your pluck and ambition no one can prevent your succeeding except yourself; don't stand in your own way, send today for particulars. Opportunity, Box 5778, Tribune.

WANTED—Driver to take charge of laundry route immediately. Bay Cities Laundry Co., 28th and Peralta.

WANT Oakland man for laundry driver. Apply at once, 2241 Shattuck ave., Berkeley.

WANTED—A boy to deliver on wheel for grocery store. 5401 Grove.

HELP WANTED—FEMALE

WANTED—An experienced second girl, one willing to make herself generally useful; Swedish preferred; heated bedroom; $25. Call 1031 San Antonio ave., Alameda, Thursday-Friday, 2 to 5 p. m.

A FINE home, small wages, for girl, or middle-aged woman to assist with housework. Call mornings, 5712 Genoa st. Grove, near 57th st.

A NEAT young girl to assist with general housework. Call mornings before 11. 405 Adams st., or phone Oakland 2907.

A CUFF-MAKER to take work home. Kent's Shirt Factory, 832 Oak, near 7th st.

COOKS, $30 and $40; chambermaid, waitress, practical nurses, girls for general housework. Woman's Employment, 1256 Broadway; phone Oakland 8369, A-4969.

COMPETENT help wanted. Mrs. Nelson's Employment Agency, 1256 Broadway; phones Oakland 1945, A 5664.

EXPERIENCED nurse to assist with baby; references required; wages $25. 357 Lenox ave.

EXPERIENCED nurse; care of baby; references required. Phone Oakland 684.

EXPERIENCED saleslady wanted. Apply at Diehl's hair store, 469 14th st.

HELP WANTED—FEMALE (Continued)

GIRL for general housework; four in family. Call 670 Vernon, mornings; phone Piedmont 2272.

GIRL to help take care of baby; good home and wages. 1023 Filbert st., near 12th, Oakland.

GOOD girl wanted to assist in housework, small store. Call 1479 21st ave., cor. 20th st.

GOOD woman for general housework in small American family. 3908 Telegraph.

LADIES, learn hairdressing at California College of Hairdressing and Beauty Culture; diplomas and formulas given; individual instruction. 967½ Market st., bet. 5th and 6th, San Francisco.

WITH YOUR PLUCK AND AMBITION no one can prevent your succeeding except yourself; don't stand in your own way; send today for particulars. Opportunity, Box 5778, Tribune.

WANTED—German, Swedish or Danish girl (no other need apply) for general housework and cooking, small house, family of 3; good wages. Phone Alameda 2167.

WANTED—Good-appearing, neat, young lady to learn millinery; references. Apply Wiswell, 1894 Alcatraz ave.

WANTED—Girl for general housework; good cook. Apply 1441 Harrison.

SITUATIONS WANTED—MALE

ACCOUNTANT and corporation expert will keep books for small business houses not employing bookkeeper; will also maintain Oakland office for responsible firms in his own centrally located offices; rates reasonable. Address P. O. Box 347.

A MIDDLE-AGED man wants position as chauffeur; 6 years' experience with automobiles; willing to take care of garden, best references. Box 7877, Tribune.

A YOUNG couple desires position on ranch; man all-round horseman, wife as cook. State wages and particulars to Box 9786, Tribune.

A—YOUNG Japanese wants position as school boy; Oakland or elsewhere. Phone Oakland 3716; Japanese M. E. Mission.

A GOOD Japanese boy would like to work in store or apartment. Frank Taka, 501 34th st., Oakland; phone Piedmont 1926.

A VERY good Japanese cook wants position; reference. Phone Berkeley 6341.

BOOKKEEPING and all arrears will be led out very reasonably by experienced bookkeeper. Elwitz, 2707 Persimmon st.

BOOKKEEPER, practical experience, and on special systems, 18 years with one corporation and choice references; am a steady worker and an agreeable position would be more considered and appreciated than a question of salary. Box 8113, Tribune.

BOOKKEEPER with choice references desires position at any kind of business; reasonable salary. Box 7880, Tribune.

BRICKLAYER wants work, $4.50 day or by job. E. C. Vern, 761 9th st.; phone Oakland 6435.

COMPETENT bookkeeper desires position with small concern for services any time between 8 a. m. and 4 p. m.; excellent references; moderate salary. 866 Henry st.

CARPENTER—Framer and finisher; repairing, remodeling, store fronts and fixtures. Phone H. 6484. C. S., No. 877 38th st., Oakland.

COOK, Japanese, first-class, excellent meat and pastry work, wishes place in high-toned family. 305 8th st.

FRENCH cook wants position in family; good references. Address 819 Washington st., Oakland.

FOR reliable Chinese or Japanese help phone Oakland 4926 or A 5538.

EXPERT accountant desires to audit books or keep set of books evenings. Phone Oakland 4767.

GENTLEMAN, 40, wants position, night clerk or general work; rooming-house or hotel; reliable; two years last place. Box 7866, Tribune.

Landscape Gardener
Japanese gardener; fine landscape gardening, artificial rockeries and new gardens constructed; work guaranteed; by day, week or month; city or country. H. Hiro, phone Oakland 6538; 724 21st st.; phone Oakland 6531 after 6 p. m.

JAPANESE boy, gentle and honest, and with experience, wishes position as helper in photographer's studio; speaks English. Address Geo Fujino, 900 Harrison st., Oakland.

JAPANESE young boy wants position as cook and housework. Phone Oakland 8755.

POSITION of some kind wanted by young married man; willing to do anything. Phone Merritt 1965.

STEADY, middle-aged man wants work on chicken ranch; understands building coops, brooders and the care of chickens. W. A. Pingree, 2211 San Antonio ave., Alameda.

SALESMAN calling on all grocery, bakery and delicatessen trade in Alameda Co. would like a good line on commission; well-established trade. Box 7879, Tribune.

SITUATION wanted by first-class Chinese cook and general housework. Charley, 518 Washington, room 8.

WANTED—By experienced man and wife, job on ranch; camp preferred. Box B-198, Tribune.

YOUNG man wants position; thoroughly understands care of automobiles and general work; willing and obliging; fine references. Box 8127, Tribune.

YOUNG man wishes place to work for room and board while attending college. Address 306 13th st.; phone Oakland 8408.

SITUATIONS WANTED—FEMALE

A GOOD Japanese young woman wants position in family as plain cook and general housework; has 2-year-old baby, small wages. 661 27th st.; phone Oakland 7136.

A1 REFERENCES furnished; experienced confinement or other cases; $15 week. White Nurse, 31 Taylor Terrace, corner 23d and West sts., or phone Home A-4350.

A NEAT-APPEARING young lady, experienced nurse, with best of references, desires position in doctor's office. M. T., 1026 E. 21st st., East Oakland.

A RELIABLE young woman wishes situation, second work, assist with children or housework and plain cooking. Phone Oakland 1201 from 1 to 5 p. m.

A WOMAN, first-class cook in first-class place; want home every night; satisfaction guaranteed in any place. Address C., Box 7858, Tribune.

A JAPANESE young woman wishes position, housework or help cook. 613 19th st.; phone Oakland 6745.

A GOOD, reliable, colored woman wants work of any kind by the day. Phone Piedmont 4515.

A WOMAN wants few hours' work each day, housework or rooming-house. Box 7855, Tribune.

A GIRL wants situation, general housework; is good cook. Box 8111, Tribune.

A COLORED woman wishes position at light housework. Call at 770 6th st.

A LAUNDRESS wants washing or sewing. Phone Piedmont 5594.

BUSINESSLIKE young woman would like position in refined capacity; no menial salary. Phone A 3682.

COMPETENT woman would like to take care of an invalid, any place in Alameda county. 626 9th.

COMPETENT woman wants general housework in small family. 626 9th st.

EXPERIENCED nurse wants confinement cases; reasonable; best reference. Phone Piedmont 1901; call up evenings.

EXPERIENCED Japanese couple want place; man as cook, wife waitress. Phone Piedmont 4606.

GOOD Japanese girl wants situation as cook's helper; good cook. Phone Piedmont 2940, evenings.

SITUATIONS WANTED—FEMALE (Continued.)

FOR reliable colored help phone Oakland 4926 or A 5538.

GOOD Japanese couple want position; man as cook, wife second work. Phone Oakland 8755.

GIRL wants plain cooking and housework. Phone Piedmont 5109.

GERMAN lady wishes day work; good worker. 517 4th st.

JAPANESE girl wants position as cook in private family. Phone Berkeley 1367.

LADY will give services two mornings a week in exchange for 1 or 2 pleasant unfurnished housekeeping rooms. Box B-183, Tribune.

LADY would like position as housekeeper for adults; would do some cooking, light chamberwork and waiting. Box 7821, Tribune.

MIDDLE-AGED woman; light housework, good cook; country preferred. 838 14th st., near Market, Oakland.

MUSIC-TEACHER teaching German method desires scholars. Cal 1427 E. 12th ave.

SWITCHES, puffs, curls and pompadours made from combings; also dyeing and making-over hair goods; work called for. Anna Vinston, Lorin P. O., Berkeley.

SITUATION wanted by reliable nurse, day or week; terms reasonable. Phone Merritt 2703.

WANTED—By young lady, home work addressing and mailing circulars, copying, or writing of any kind. Address E. B., Box 8199, Tribune; or phone Piedmont 2541.

WOMAN with 3-year-old boy desires position as housekeeper; best of references exchanged. Phone Berkeley 3587 or address Box 6851, Tribune.

WOMAN, 62, healthy, desires work; care of aged, light housework, plain cook; best reference; $5 per week. Answer, one week, Box 7823, Tribune.

WOMAN wants position, general housework, small family; wages $30. Apply 518 Walsworth ave.

WANTED—By a good tailoress all kinds of sewing; willing to go out or take home. 211 6th st.

WANTED—By first class dressmaker, work by day. Phone Oak 7384.

WANTED—Plain sewing at 2115 Linden st., Oakland, Cal.; B. W.

YOUNG widow with small children wishes housekeeper's position or comfortable rooms in exchange for services; references exchanged. Phone H 6458, Box 8116, Tribune.

YOUNG woman with baby wishes position as housekeeper. Address Box B-192, Tribune.

YOUNG lady desires position as assistant bookkeeper and typist. Box B-193, Tribune.

SALESMEN—SOLICITORS

LADY and gentleman solicitors can easily make $3 daily. Call bet. 8 and 10, mornings, 1014 28th st.

EMPLOYMENT OFFICES

AN oldest Japanese employment office, 311 7th st.; Oakland 5522, Home A-3522.

INVEST any amount; profits large; money returns this year. Box 2812, Tribune.

JAPANESE employment and house-cleaning office, 318 7th; phone Oak 3916.

ORIENTAL Employment Office supplies best help, city or country, on short notice. 362 5th st., Oakland; phones Oakland 9248, A 3691.

MOVING AND STORAGE

AAA—PEOPLE'S EXPRESS CO.—The best teams and service in the city; large, well-padded vans; furniture moved, packed, stored or shipped. 412-418 9th st.; phones Oak. 4447, A 2144.

BEKINS
OF COURSE.
1070 Broadway, near 12th st.

COOK-MORGAN Storing and Moving Co.—Furniture, pianos, merchandise, packing and shipping. Office, 503 11th st.; phone Oakland 3235.

HANBY'S Express and Storage—Furniture, pianos, freight, baggage. Stand, San Pablo and 16th st.; phone Oakland 1358; residence, Oakland 2021.

LYON STORAGE AND MOVING CO.—Packing and shipping, 457 14th st.; phones Oakland 2071, Home A-2071.

PRESCOTT Van and Storage Co.—Separate compartment; hauling free. Office, 1115 23d ave.; Merritt 48, B 1144.

PRICES reduced, separate rooms, under lock. Porter, 1114 Broadway; Oak. 1990.

STUDENTS' EXPRESS TRANSFER CO. Moving, storage, packing, shipping. 2110 Shattuck ave.; Berkeley 71, F 1174.

HOUSE MOVERS

H. R. HENDERSON—Raising, shoring, moving; buildings bought and sold. 481 22d st.; phones Pied 269, Home 5158.

MIRRORS AND GLASS

MIRRORS re-silvered, and glazing. Oakland Mirror and Glass Beveling Works, 818 Adeline; both phones.

CARPET CLEANING

Why Pay More When We
do the work for less and guarantee better results? New Method Steam Cleaning Co., 737-739 San Pablo ave.; phones Oakland 1249, A 1743; F. W. Carne.

A. LESTER—Gold medal steam carpet cleaning; all work guaranteed. 858 Clay; Oakland 4184, A 4184; res. A 4775.

ALAMEDA CO. Steam Carpet Cleaning Works, 612 2d st.; phones Oak and 2034, A 3324. First-class work guaranteed.

GENERAL house and carpet cleaning, vacuum process. Phone Merritt 3951.

MATHEWSON, Carpet Cleaning Works, 345 E. 12th st.; phone Merritt 596.

AUTOMOBILES

BRAND new automobile truck, four ton carrying capacity; 45 hp. motor; this truck is now paying $125 per month net; will sacrifice; A. C. Hull, 12th and Jackson sts.

BARGAINS.
FOR SALE, CHEAP, 4-passenger Toledo, $600, and 4-passenger Rambler, $150. 188 12th st.

FOR SALE—Cadillac delivery car, completely overhauled; guaranteed first-class condition, first class auto repairing very reasonable. O. W. Johnson, 1058 Franklin st., phone Oak. 5590.

FOR SALE—25 H. P. 4-passenger touring roadster, fully equipped, with top, glass front, extra tube, etc. 169 12th street.

FOR bargains in secondhand automobiles call at the Reliable Auto Repair Co., 140-2 Twelfth st., Oakland, Cal.

WANTED—Up-to-date small car as first payment on new, classy 5 or 6-room bungalow; guaranteed choice property. Box 8112, Tribune.

MOTORCYCLES

AA—THIRTY-FIVE important and EXCLUSIVE features of the 1911 model "R. S." motorcycle; call and we will show you; expert motor repairing. C. F. Salomonsen, 1067 Franklin, near 12th.

HARLEY-DAVIDSON and MERKEL motorcycles, 1911's, arrived; snap second-hand machine, Reading-Standard, fine condition, $85. Geo. A. Faulkner, 531 12th st., Oakland. Watch this space for bargains second-hand motorcycles.

INDIAN motorcycles, 1911, arrived; second-hand motorcycles cheap. Rose, 321 San Pablo ave.

BILLIARD SUPPLIES

BILLIARD supplies of every description. Oakland Billiard Supply Co., 416 13th street.

DAY AND CONTRACT WORK

A—CORBETT & BAYLISS, general contractors, jobbing, store fittings. 1054 Franklin; phones Merritt 2708; Oakland 2733.

ANY kind roofs repaired or painted. A. Hillman, 506 E. 12th; drop postal card.

FOR SALE—MISCELLANEOUS

IF quality and prices are right, then why not patronize home industry? Waltz Safe and Lock Co., 5th and Chestnut sts., Oakland; also salesroom 233 California st., S. F.; phones Oakland 7678, Kearny 3067.

AA—MEN'S, ladies', children's clothing bought and sold. Mrs. Evans, 518 8th st.; phones Oakland 2519, A 2046.

AA—BEAUTIFUL cocker spaniel puppies or grown dogs; all colors. Denniston Kennels, 819 13th st.

A $30 brass bed for $20.00; in store Feb. 13 at H. Schellhaas, 12th at Franklin, Oakland.

A—FAT MAN'S STORE—Large sizes in shirts and underwear. 1234 Broadway.

A FINE York fox terrier bitch. Kane's Livery Stable, 1656 Grove st.

BIG 6 sox; 6 pair wear 6 months; $1. Litholin waterproof linen collars, 25c. Tom Ronald, 1234 Broadway.

BUFF ORPINGTON, WHITE MINORCA eggs for hatching. 2212 Channing way; phone Berkeley 1595.

CARLOAD brass and iron beds. H. Schellhaas, 408 11th st. at Franklin, Oakland.

FOR SALE—One Underwood typewriter, model 5, and folding typewriter desk; in first-class condition. Room 359, Albany Block, Oakland.

FOR SALE—Three beautiful Spitz pups, seven weeks old, $2.50 each if taken this week. 421 6th st.; phone A 4330.

FOR SALE—Barred Rock pullets and Leghorn laying hens. 728 Sycamore; phones Oakland 2183, A 3285.

FOR SALE LIME 75c BARREL
Pacific Carbonic Gas Co., foot 5th ave., East Oakland; phone Merritt 26.

How to Find
the Proper Place or Street
YOU NEED ONE OF THEM.
The most correct, elaborate and readable wall map of Oakland and Alameda county ever published.

Special Prices to Close
—BUY NOW—
A few left only. The essential of every business man's office, whether in Oakland or the smallest town in Alameda county ever published. Size, 4 ft. 6 in. x 6 ft.

Call on Job Dept. Cashier at Oakland Tribune

IT'S a fact: brand new 9x12 rugs $6.50. H. Schellhaas, 408 11th st., Oakland.

LADIES' fine dresses; all kinds of wearing apparel, your own price; taken for debt. Call 1411 West, near corner 10th, any time after 10 a. m.

LUMBER, doors, windows, brick, plumbing, office desk. Rear of old City Hall.

NEW and second-hand bath tubs, sinks, toilets, etc., bought and sold. 559 6th street.

Navajo, Genuine Indian blankets. 1251 Harrison st., at 13th.

OAK POUND, 28th and Peralta; hunting, house dogs. Phones Oakland 893, A 1028.

PRIZE winning stock Buff Orpington eggs for hatching; also baby chicks. 201 60th st., near Claremont.

SOME excellent lamp brooders, $2.50 and up, pair beautiful silky Angora rabbits, $5; fine Buff Cochin hen, $2; light Brahma, $2; finest of White Wyandotte breeders (second year), $2.50 each; $20 Ross hay-cutter, $10; $40 steam-cooker, $10. Edison phonograph, nearly new, half price. Fairoaks Poultry Farm, corner College and Shafter aves.; phone Piedmont 1154.

SECOND-HAND lumber, 12,000 feet, 2x12 and 3x12, $8 per M; 4,000 feet flooring, $12.50 per M. Fortin, 14th and Washington sts.

TWO fresh cows. County line creek and Stannage ave., two blocks east of San Pablo.

WANTED—MISCELLANEOUS

A—Highest Price
GOOD cast-off clothing and shoes. Ring up Oakland 6793, or write; will call at once. Uncle Jake, 824 Washington.

AAA—ALL kinds of second-hand clothing bought and sold. J. Muller, 530 8th st.; phones Oakland 6457, A 3034.

AAA—ALL kinds of second-hand clothing bought and sold. J. Muller, 533 8th st.; phones Oakland 6457, A 3034.

BEFORE selling your furniture see Berger, 326 San Pablo; phone Home A-4179. Highest prices paid on household goods.

DON'T sell your household goods until you see J. Coleman, 412 11th st., where you will realize more for it. Phone Oakland 3268.

DENTAL chairs and second-hand engine. Gallagher, 511 Pacific Bldg., San Francisco.

FURNITURE WANTED—We will give you more for your furniture and household goods than you can get elsewhere. J. A. Munro & Co., 1007 Clay st., Oakland, phone Oakland 4671; 911 Phelan Bldg., S. F., phone Douglas 641.

IF you must have the most money for your furniture, merchandise, etc., call up Oakland Auction Co., Meysel & Meysel, auctioneers; they will pay you the cash or sell on commission. 359-363 13th st., near Franklin; phones Oakland 4479, Home A-4479.

500 TO 1000 lbs. tea lead or good clean pipe cuttings wanted. Tribune office, 8th and Franklin sts.

COLLECTION AGENCY

Phone Oak. 917. KENT Room 33, 969 Broadway
Wages, notes, accounts, attachments.

PHYSICIANS' COLLECTION AGENCY, 3701 E. 14TH ST.; H. H. SELLERS, MANAGER.

STENOGRAPHERS

ANNE E. MARTIN,
PUBLIC STENOGRAPHER — NOTARY PUBLIC.
Room 47, 969 Broadway.

OSTRICH FEATHERS.

OSTRICH feathers dyed, cleaned, curled. Mme. Remain, Sacramento. Ostrich Feather Wks., 1300 Clay, Oakland 7404.

GRADUATE MASSEUR

ALBERT TRUBE — European - trained masseur. Refers to Dr. Crowley, Dr. Buetnu and Dr. Hamlin. Phone Oakland 6734. Gives treatment at your home.

PATENTS

CARLOS P. GRIFFIN, patents, late examiner U. S. Patent Office. 704 Pacific bldg., S. F.; phone Kearny 4815.

NOTARY PUBLIC

AA—V. D. STUART, notary public; money to loan. Tribune office, 8th and Franklin; phone Oakland 528.

TAILORS

EASTERN TAILORING CO.—Best men tailors in Oakland. 312 Telegraph ave.

HALLS TO LET

Porter Hall 1462 Grove st.; D. Y. Deuel, Secy.; O. 8244. Lodge rooms, maple floors; store for rent.

DIAMONDS WANTED.

HIGHEST prices paid for diamonds and old gold. M. J. Schoenfeld, 1099 Bdwy.

BUSINESS CHANCES

A BARGAIN—Must sacrifice at once, on account of other business, cigar stand, bowling alleys, pool room. $850; come see it and be convinced. Inquire E. 14th st. and 69th ave.

AN old-established book and stationery store, $20,000, half cash; best location in Oakland; rent $250. Address Box B-189, Tribune.

CONTROLLING interest in a well-established business in Berkeley; will take a vacant lot in payment; a fine opportunity for right party. See D. L. Jungck, agent, 1942 Shattuck ave., Berkeley.

FOR SALE—A good paying bakery, one block from Golden Gate Park, on Waller st., San Francisco; reason for selling, ill health. Apply F. A. Pickett, 557 12th st., Oakland.

FOR business opportunities, grocery stores, hotels, rooming-houses, restaurants, etc., choice locations; no charge for listing. Mackin, room 9, 3219 Broadway; phone A 4055.

FOR SALE—Planing mill building with boiler and engine and some fixtures. Panama Lumber & Mill Co., south end Webster st. bridge; phone Oakland 7360.

FOR RENT—Elegant show window and desk room or half of store; suitable for light clean business, fine business location in Berkeley. Phone Berk. 4012.

FOR SALE—Small dairy; 12-can route; near Oakland and Berkeley. Address Box 76, East Cal.

INVESTMENT.
$10,000 to $15,000 needed to enlarge well-established wholesale business in Oakland; bank references. Box 7863, Tribune.

GOOD-PAYING restaurant; receipts $50 daily; must sell cheap, fine location. 475 10th st., near Broadway.

WANTED—To sell to salesmen with mechanical ability the greatest lighting proposition on the earth; sells to business places, city or country; better than scales or cash registers; a fine profit. Cole & Holland, 1611 Brush st., at 23d and San Pablo.

YOU can invest $10 per month now in a town lot at Port George, the geographical and strategic commercial center of British Columbia, and get in at the beginning before the first railroad; there are seven railroads building and projected to Port George, which is at the junction of 1000 miles of navigable waterways and the metropolis of a splendid agricultural, fruit and mixed farming country of thirty million acres, besides being the natural supply point for a tremendously rich timber, mineral and coal territory of millions of acres. Let us send you a free copy of "British Columbia Bulletin of Information," containing up-to-date news of investment opportunities in this vast, new and rich country, also synopsis of government land, mining, timber and coal laws, etc. Send your name and address today; Natural Resources Security Co., Ltd.; paid-up capital $250,000. 514 Rower Bldg., Vancouver, B. C.

INVESTMENTS

HARBOR BANK! HARBOR BANK! Only 57 shares left at $40 per share, worth $53. W. E. Logan, room 17, Bacon Block, Oakland.

JUST organizing company operate dredge on proven 50-cent ground; profits will be very large; if you want some of it and mean business give us your phone number or address, and we will call on you. Box 6341, Tribune.

ATTORNEYS-AT-LAW.

A— PHILIP M. WALSH, Attorney-at-Law, rooms 501-502, the Oakland Bank of Savings Bldg., 12th and Broadway, Oakland, Cal.; office phone Oakland 3032; residence phone Piedmont 3016.

B. H. GRIFFINS, Attorney-at-Law, U. S. Bank Bldg., Oakland; phone Oak. 651.

A. L. FRICK, Attorney-at-Law, Bacon Bldg.; phone Oakland 9206.

A. A. MOORE, Attorney-at-Law, 15 2d st., San Francisco.

BEN F. WOOLNER, Attorney and Counselor-at-Law and Notary Public, First National Bank Bldg., phone Oakland 29.

CLINTON G. DODGE, room 305, Oakland Bank of Savings Bldg.

DUDLEY KINSELL, Attorney-at-Law, Oakland Bank of Savings Bldg.; phone Oakland 1534.

EDWARD R. ELIASSEN, Attorney-at-Law, rooms 1113 and 1115, Union Savings Bank Bldg., Oakland, Cal.; phones Oakland 1669.

FREDERICK E. WHITNEY, Attorney-at-Law, 957 Broadway, room 17 and 18; phone Oakland 4873.

GEO. F. WITTER, Attorney-at-Law, 522, Central Bank Bldg.; Oakland 3074.

GEO. DeGOLIA, Oakland Bank of Savings Bldg., room 613; phone Oakland 38.

GEO. W. REED, Attorney, Union Savings Bank Bldg.; phone Oakland 651.

HARRY W. PULCIFER, Attorney-at-law, Union Savings Bank Bldg.; phone Oakland 1669.

P. M. BRUNER, lawyer, 827 Broadway, on the ground floor.

HARRY C. SCHROEDER, U. S. and foreign patents, 415-16 First National Bank Oakland; phone Oakland 2751.

JOHNSON & SHAW, law office, 915 Union Savings Bank Bldg.; phone Oakland 5402.

STANLEY MOORE, Attorney-at-Law, Balboa Bldg., San Francisco.

L. S. CLARK, Attorney-at-Law, 851 Jackson st. Consultation free; open evenings.

MELVIN C. CHAPMAN, Attorney-at-Law, Oakland Bank of Savings Bldg.; phone Oakland 836.

PROMPT attention given all legal cases; collecting promptly handled; open every evening. Jno. J. Rice, 918 Broadway.

PERCY C. BLACK, Attorney (Reed, Black & Reed), Union Savings Bank Bldg.; phone Oakland 651.

R. W. KING, Attorney-at-Law, formerly Examiner Bldg., now room 751 (7th floor), Pacific Bldg., 4th and Market, San Francisco. General practice court and office; no fee for consultation or in advance; moderate charges.

MASSAGE

A—VERNA COLLINS—Finest - equipped vapor-sulphur baths; one call means another. 7 Telegraph.

AAA—EASTERN trained operator; genuine massage and baths. 419 15th st., 1 to 10 p. m.

AA—MISS BELL LESLIE, alcohol, magnetic treatment. 512½ 8th st., room 7.

A—ALCOHOL and magnetic treatment given by German lady. 472 8th st., r. 4.

AAAA—ENID MAURICE, 413½ 12th st., room 1—Massage, alcohol treatments.

AA—ALCOHOL and electric massage. 469½ 9th st., room 16; Hotel Lloyd.

BELL ROSS, manicuring, moved to 271 6th st., near Folsom st., room 2, S. F.

BELL—Alcohol and magnetic massage. 920 Broadway, room 1, arc of S. F.

CALIFORNIA HOUSE, 6th and Broadway—Newly renovated suite suitable for manicure, massage and clairvoyant; rates reasonable.

FRANKIE WILLIAMS, formerly of Kearny, 1154 Market, S. F., apt. 6; massage.

FRANCES MORLEY, manicuring. 1241 Broadway, room 6.

GERALDINE THORNE, massage. 1241 Broadway, room 1.

LONDON magnetic and manicuring. 1154 Market st., parlors 10 and 11, S. F.

MISS BELL GRAHAM, moved from 642 Ellis st. to 116 Turk st., rooms 3 and 4; electric treatments.

MISS SEYMOUR, 659 Clay st., near 6th; massage, magnetic treatment; open until 9:30; private.

MISS DUMONT — Magnetic massage. Suite 3, 707 Van Ness ave., near Turk st., S. F.

MAY RICHARDS, alcohol and magnetic massage. 528 12th st., room 202, second floor.

MABEL CLIFFORD, moved from 419 6th st. to 818 Broadway, cor. 6th, suite 17—Massage.

MRS. E. LEWIS—Baths and massage, electric vibratory. 363A 12th st., room 2.

MISS MAY BALDWIN, 642 Ellis st., Apt. 5, S. F.—Massage, hours 12 to 5, 9 to 11.

EDUCATIONAL AND MUSICAL

A Modern School for Modern Times.
Polytechnic Business College and School of Engineering, 306 12th st., Oakland, Cal. Leading Business College of the West. Courses in Business Training, Shorthand, Typewriting, Telegraphy, also Civil, Electrical, Mining and Mechanical Engineering. Summer school. Free catalogue.

AA—VOCAL TEACHER—Mrs. Gertrude Constance Bowser (Boston graduate). Private lessons, Italian method. Phone Piedmont 1110 for terms, etc.

AA—WILL sacrifice my beautiful mahogany cabinet phonograph with about 50 Victor records, mostly "Red Seal." Owner, 1263 Brush st.; phone A 5367.

AA—MUSICAL instruments made and repaired. J. N. Aschow, violin maker, 1703 Grove st.; phone Oakland 4409.

AA—VOICE culture, piano. Direc. Mrs. F. Lercher, 573 17th; phone Oak. 3947.

BERKELEY School of Music and Dramatic Art, 2073 Allston way; phones Berkeley 4005, F 1936. Halls for rent.

ENGINEERING—Civil, elec., min., mechanical, survey, assay; day, evening; established 1864. Vander Naillen School, 51st and Telegraph ave., Oakland.

MRS. HAMBLETON'S Grammar and Commercial School, 963 Oak st.—Grammar day school for girls and boys, also classes in bookkeeping, mathematics and business practice.

MRS. HARRINGTON—Piano or singing instruction equal to any costing $5 lesson, $4 month; piano for practicing, 1957 Myrtle.

ORATORY—Allaretta H. Niver, Rice Institute, 305 San Pablo. We take pleasure in advertising prospective pupils. Phones A 1569, Oakland 3069.

Private Instruction
given by experienced lady teacher in English branches of both private and public school work; terms moderate; best of references. "L," 380 Fairmont ave., Oakland.

PRIVATE lessons in shorthand, Pitman system; teacher from New York Business College, 578 17th st.; phone Oakland 9476.

SHORTHAND, TYPEWRITING, office methods, private classes, profess

FURNISHED HOUSES TO LET

ALAMEDA cottage; 2 Pease ave.; key there; piano; reduced to $12; snap.

FOR RENT FURNISHED.
Nine rooms, recently renovated; excellent neighborhood; must be seen to be appreciated; rent $50. Phone Oakland 3098.

FURNISHED BUNGALOW WANTED. 5 or 6 rooms; must be modern and in a desirable location; references furnished; will rent or buy. Box 7818, Tribune.

FURNISHED 3-room bungalow, $15 to $17; opposite Idora Park. Inquire 5726 Telegraph ave.

FURNISHED house of 9 rooms near 22d and Broadway. Phone Oakland 1035.

SEVEN rooms, elegantly furnished, piano; block to Piedmont Key Route. Phone Piedmont 4675.

1567½ FILBERT ST.—Upper flat 5 rooms and bath; nicely furnished; modern and sunny; near Market st. Key Route station; rent reasonable to desirable tenant.

UNFURNISHED HOUSES TO LET

A SUNNY 7-room cottage on 37th st.; phone Piedmont 1183.

COTTAGE; large yard; cheap rent; on 26th st. Apply 509 San Pablo ave.

FOR RENT—House 8 rooms; 1222 7th ave.; just painted and decorated. Inquire 353 E. 15th st., next door.

SUNNY cottage of 4 rooms, bath, gas; 5 minutes to Key Route or center of town; rent $15. Rear of 1319 Filbert.

SIX-ROOM house for rent, reasonable. 569 Sycamore st.

THREE cottages for rent; East Oakland; modern, up-to-date; 4 rooms with reception hall, bath, pantry, laundry in basement; large back yard; rent $16. Call 562 E. 20th st.; phone Merritt 3272.

THREE cottages for rent; East Oakland; modern, up-to-date; 4 rooms with reception hall, bath, pantry, laundry in basement; large back yard; rent $16. Call 562 E. 20th st.; phone Merritt 3272.

Why Pay Rent?

When you can buy a new home on terms like rent. See me. B. L. SPENCE, 289 Bacon Block.

853 32D ST., near San Pablo ave.—Modern, convenient 7 rooms; nice garden; reasonable; gas, electricity.

FURNISHED FLATS TO LET

FLATS

4-room flats, furnished or unfurnished, also beautiful sunny front room, elegantly furnished, suitable for two gentlemen, with excellent table board if desired. 669 32d, near Grove; phone A 3947.

NEW flats; exceptional; modern improvements; sunny, steam heat, electric vacuum cleaner, phone, garden; few minutes' walk either train service; leading shops, choice location; rent reasonable; references. 1431 Webster st., Oakland.

SAN PABLO APTS., 1067 San Pablo ave. 1, 2, 3 and 4-room apts.; private bath, free lights and phone; sunny, elegant furniture; two blocks from Key Route; $12 per month up.

SUNNY 4-room upper flat, neatly furnished; bath; all modern conveniences; rent reasonable. 494 Hawthorne, off Telegraph.

SUNNY furnished flat 4 rooms; bath, basement, coal and gas ranges; central; adults. 729 17th st.

THREE, etc., pleasant rooms; coal and gas ranges; $18. 2118 Elm st., opp. 32d and Telegraph.

THREE-ROOM lower flat, nicely furnished. 531 35th st., near Telegraph.

UNFURNISHED FLATS TO LET

For Rent

Lower flat; all modern; reasonable; 1011 Castro, near 11th. Inquire Mr. Magnes, office Abrahamson's, Washington and 12th; owner on premises 3 to 4 p. m.

Flat For Rent

Six rooms, modern in every respect; rent very reasonable; good location; a few minutes' walk from 14th and Broadway. Apply 1005 14th st.

FIVE lovely sunny rooms; modern; beautiful lawn; fine neighborhood; $12. 1957 Myrtle.

HAIGHT st., 1218, opposite Buena Vista park; fine new flat, 6 rooms; rent reduced.

MODERN flat 5 rooms; 3 minutes to city hall; reasonable. 807 16th st., near West.

NEW 6 rooms, modern in every respect; good location; patent water heater, hardwood floors and furnace heat; rent reasonable to family of adults. 1525 7th ave.

NEW, modern, sunny, upper, small flat; Key Route one block; yard and storeroom; very reasonable. 579 29th st.; phone H 6679.

Why Pay Rent

when you can buy a new home on terms like rent? See me, B. L. SPENCE, 289 Bacon Block.

836, 534—FOUR rooms, artistically arranged, like residence; sun in every room; open fireplace; strictly modern. Owner, 1787 Telegraph ave., near 33d street.

FURNISHED ROOMS TO LET

A—Family Hotel Lloyd

469½ 9th st. and Broadway; center of Oakland; housekeeping suites, 50c to $1.50 daily; $2 to $7 weekly; private baths, phone, hot water, electricity.

At The Anwa

Just built; absolutely up-to-date; electricity, hot water, phone and call bells; day, week or month. 512A 13th st.

At St. George, Of Course

871 13th; $1.50 to $5 week; housekeeping.

AA—SUNNY rooms, $2 up; hot water, free baths; fine location. 572 19th st.

BEAUTIFUL modern home, down town; fine surroundings; have a large, finely-furnished room, dressing-room adjoining, suitable for two. 663 11th st.

BEAUTIFUL, newly furnished room; sunny; fine neighborhood; 10 minutes to Broadway; $5. 1957 Myrtle.

BEVERLY, 958 Clay—Furn. rooms, $2.50 week up; hot and cold water; transient.

CENTRAL, near Broadway; modern; your price. Phone Oak. 5760.

FACING park, 3 minutes to S. P. locals and cars, 5 minutes to Broadway, sunny front bay-window room, with or without board. 168 9th st.; phone Oakland 6910.

FURNISHED rooms; private house; near Key Route and cars; modern conveniences. 1326 62d; phone Piedmont 2721.

FIRST-CLASS FURNISHED ROOMS with light housekeeping; private family. 560 15TH ST., OPPOSITE TAFT.

LARGE sunny room, two smaller sunny rooms, walking distance; phone Merritt 1770.

LARGE sunny room; new home; modern conveniences. 1280 Alice, near 15th.

NICELY furnished room for respectable working girl; housekeeping privileges; private family; terms reasonable. 1166 Jefferson.

SUNNY front room, electric lights, gas, bath; reasonable. 768 11th st.

THE ATLANTIC, 9th and Franklin—Hot and cold water, steam heat; 50c day up.

THE ANGELUS, fur. rms. 1055 Webster.

ROOMS AND BOARD

AA—FINE sunny room for one or two gentlemen; home cooking; near local and cars; nice neighborhood, reasonable. 850 Kirkham st., bet. 7th and 8th.

AT the Elkton there are sunny rooms with board; running water; on Key Route line; Sunday dinners a specialty. 817 12th st.; phone Oakland 8048.

AT The Palms, 1103 Filbert—Bright, sunny rooms; excellent board. Phone Oakland 2351.

BOARD and room can be secured at 953 18th st., near San Pablo, for two; widow lady lives alone and can give first-class service at reasonable price.

ROOMS AND BOARD (Continued)

FURNISHED ROOM WITH OR WITHOUT BOARD FOR REFINED GENTLEMAN. ½ BLOCK FROM CARS AND KEY ROUTE. 5851 GENOA ST.

HOTEL PACIFIC, 753 Webster st.—New building, just opened; sunny corner; newly furnished rooms, electric light, running water, bath; quiet place; first-class management; thoroughly modern and up-to-date; rates 35c to $1 per day, $1.50 to $4.50 per week.

HOTEL COSMOPOLITAN, Eighth and Franklin—Rooms 25c to $1 per day; $1.50 per week up.

NEWLY-FURNISHED rooms with good home-cooking; table board; close in; private family. 133 12th st.

ROOM and board; nice light room with good board, reasonable. 592 Sycamore st., bet. 25th and 26th sts., near Grove.

ROOM and board for one or two with small private family; close to business center. Phone Oakland 4311.

SUNNY rooms; home cooking; close to town; all modern conveniences; rates $50, $60 and $65 per month for two. 654 12th st.

SUNNY rooms; home cooking; close to town; all modern conveniences; rates $50, $60 and $65 for two months. 654 12th st.

SINGLE room with board, hot and cold water. 1375 Madison; phone Oakland 6171; references.

SUNNY rooms with board, home cooking. 1175 Market, cor. 14th st., near Key Route.

SUNNY room with board; use of phone, bath and parlor. 1819 Grove, cor. 17th.

THE AVONDALE, 534 28th st., near Telegraph—Rooms with private bath, also single rooms; excellent board; references.

2630 13TH AVE., Fourth Ave. Terrace, suite of rooms or large room; grate, running water; board for couple.

ROOM AND BOARD WANTED

A SUNNY room and board in the Linda Vista district, bet. Oakland and Hillside aves., for a lady and little daughter. Phone Piedmont 268.

YOUNG man from East, working in Oakland bank, wants board and room in good private home, preferably one who wants company rather than boarder. Box 8126, Tribune.

CHILDREN BOARDED

ONE or two children to board; no other children boarded; doctor's reference. Address 413 E. 18th st., Oakland.

HOUSEKEEPING ROOMS

A NEWLY furnished suite with regular kitchen, adjoining bath, and phone; convenient to cars and locals. 915 Filbert st.

AT 918 16th, upper, sunny furnished housekeeping rooms, reasonable; walking distance; adults. Phone Oakland 6170.

AT The Virginia, nicely furnished sunny housekeeping apartments, $15 up per month; centrally located. 1378 Franklin.

AT 1419 Grove—Pleasant front bay-window room, small kitchen, for light housekeeping; furnace heat.

AA—UNFURNISHED 2 or 3 front sunny connecting rooms; regular kitchen. 1145 Myrtle, near 14th.

AA—FINE suite of rooms, private entrance; hot water; adults. 572 19th st.

AT 806 Madison: rates cut lower, one charge; large suites; snap.

CLEAN, completely furnished housekeeping rooms; gas, bath, phone; $10. 1509 West st., few minutes 22d Key Route.

FURNISHED housekeeping rooms; yard; every convenience; also one-room furnished cottage suitable for couple. 771 5th st., cor. Market.

FURNISHED 2 or 3 housekeeping rooms; one block Key Route, 10 minutes' walk Broadway. 1227 Myrtle; phone Oakland 3330.

FIRST-CLASS FURNISHED ROOMS with light housekeeping; private family. 560 15TH ST., OPPOSITE TAFT.

FLAT of three rooms, completely furnished for housekeeping. 518 10th st., near Washington.

MODERN furnished housekeeping and single rooms; phone, electricity, etc. 644 18th st., cor. Grove.

NEWLY furnished sunny, bay window housekeeping suites; single rooms $2 up; gas and electricity; three blocks from Broadway. 278 11th st.

ONE, two or three furnished complete housekeeping rooms, with use of kitchen. 3610 Putnam.

SUITE; sunny furnished housekeeping rooms; all conveniences; bath, phone; close to Key Route, locals. 778 9th st.

SUNNY 2-room apartment; hot and cold water; suitable for two gentlemen. Arlon, 915 San Pablo.

SUITE of good housekeeping rooms; regular kitchen, pantry, sunny bedroom. 942 Magnolia st.

THREE large, light, connecting rooms, regular kitchen and pantry; also two connecting front rooms, all newly furnished, with bath, cheap. 418 E. 14th st., bet. 2d and 3d aves.

TWO or three newly furnished housekeeping rooms; sunny and very desirable; also single rooms; phone, bath. 909 Grove st.; phone Oakland 7713.

THREE nicely furnished housekeeping rooms; will rent very reasonable. 1603½ Brush st., near 22d st.

TWO or three back furnished housekeeping rooms, cheap. 966 West st., near local.

THREE furnished housekeeping rooms; every convenience. 954 35th st.

THREE completely furnished housekeeping rooms; yard, bath, water; price $18.50. 594 59th st.

THREE unfurnished housekeeping rooms; all conveniences. 1336 Myrtle st.

$14—MYRTLE ST., near 12th st. Key Route, two suites furnished sunny housekeeping rooms; bath and phone. 1129 Myrtle st.

1076 14TH ST.—Sunny housekeeping suites, $8 to $12; bath, gas, phone free.

STORES AND OFFICES

LARGE offices, 30x36, second floor of Tribune Bldg., corner of 8th and Franklin sts.; rent reasonable; will give a lease to a good tenant. Apply J. F. Conners, Tribune.

APARTMENTS TO LET

At Newsom Apartments

New, beautifully furnished; private phone, heat, etc.; 3 blocks Key Route Inn; reasonable. 24th and Valdez, east of Broadway.

ADRIAN APTS, 1480 San Pablo.—A new modern apartment of 3 outside rooms; furnished; private bath, etc.; cheaper than an empty cottage.

APARTMENT, two large sunny rooms; bath; adults. The Mentone, 658 8th st., near Grove.

APARTMENT of four furn. or unfurn. rooms; private bath, heat. 800 14th st.

AT 228 San Pablo ave., cozy apartments; rents reduced; 2 and 3 rooms, also single rooms; baths, heat. Phone Oakland 2995.

BEAUTIFUL and select 3-room flats; every convenience; adults. Athol ave. and Acton Place.

Casa Rosa Apartments

New, completely furnished; reasonable; 1 block Key Route, 5 minutes City Hall. 1213 Market, opp. 15th; phone Oak. 4164.

EXTRA, ELEGANT, LATEST

Secure one of the 2 or 3-room furnished apartments, just completed, at the elegant Frederick Apartments, 41st, near Telegraph Key Route station: $20 to $50.

MURI-ELL, completely furnished 2 and 3 rooms, private phones, steam heat, etc., in beautiful location; 1½ blocks from 22d st.; Key Route depot. 327 Grand ave., nr. Webster; $25 and up.

(Continued) APARTMENTS TO LET

BUENA VISTA, 1411 Brush st.—Finely furnished; private baths; close in; special rates to permanents.

COZY apartments; The Colonade, 546 33d st., bet. Grove and Telegraph; phone Piedmont 2056.

COZY apartments; free gas and lights. The Colonade, 546 33d st., bet. Grove and Telegraph; phone Piedmont 2056.

FURNISHED or unfurnished apartment; cozy and bright; 3 rooms; bath, heat; pleasant and central; $2.50. 1157 Castro st., near 14th st.

HOLLYWOOD APTS., 998 San Pablo ave.—Desirable, modern, 2 and 3-room apts; prices reasonable; also rooms.

LAGUNA VISTA

22d st., corner Harrison—Most beautiful location, facing Lake Merritt; steam heat, hot water, all conveniences; kindergarten; lowest rents in city for first-class apartments; $22.50 up.

MODERN apartments, The Wagner, cor. 23d, Brush and San Pablo; entrance 23d st.; steam heat.

Palm Inn Apartments. 534 25th st. New 2, 3, 4 rooms, furnished; sunny; billiards; sleeping porches; close to Key Route; garage.

Roslyn—19th & Telegraph

1 to 4 rooms, furnished or unfurnished.

St. Regis Apartments Now Open

Remodeled and refurnished; 1, 2, 3 rooms; bath, heat, hot water. 25th and Grove sts.; Mrs. Hancock, lessee.

St. Nicola Apartments

Quiet, modern, elegantly furnished; new management; centrally located. 16th and Clay sts.

THE FAIRMONT, 201 Orange—Modern elegantly furnished 3 and 4 rooms; 5 minutes from 22d and Broadway; steam heat.

Vue Du Lac

3d ave., at E. 16th st.; phone Merritt 1765—Perfect neatness, all conveniences and refined surroundings at the lowest rates in Oakland; Dimond car passes door.

Why Pay Rent?

When you can buy a new home on terms like rent. See me, B. L. SPENCE, 289 Bacon Block.

805 TELEGRAPH ave., cor. 18th—Sunny, desirable, unfurnished, housekeeping apartments; references. Office, 510 13th street.

962 CLAY, near 10th—Large sunny parlors; housekeeping; gas range; sink, bath, phone, grates; $22.

COUNTRY REAL ESTATE

Chicken Ranch

CHICKEN RANCH.
40 acres near Glen Ellen; 5 acres clear; sparkling spring water; plenty of timber; will make an ideal chicken ranch; a snap at $1000.

28 acres ¼ mile to Kenwood; used as summer resort last year; large house, beautiful grounds; surrounded with large, five-oak trees; barn, 4 chicken houses and other outbuildings; 10 acres choice fruit; 4 acres vegetable land; pumping plant for irrigation; living stream on property; near good school and churches; furnished for accommodation of 25 guests; horse, cow, 1509 chicks; all the implements, etc., go with the place; must be seen to really appreciate; price $6500 complete. You will like it.

80 acres near Chico; level grain land; no improvements; price $50 per acre; owner will exchange for Oakland property.

Dairy Ranch

3500 acres south and west of Modesto, on the Stanislaus and San Joaquin rivers; two sets of ranch buildings, including large barns, bunk houses, blacksmith shops, corrals, etc.; 225 acres in alfalfa; 1000 acres of rich bottom land which can be planted in alfalfa; balance pasture land; 3000 cows can be cared for on this ranch; 560 acres of the ranch are in the Turlock Irrigation district. This property can be had for $65 per acre, one-third cash.

Taylor Bros. & Co.
1236 Broadway, Oakland, Cal.
W. E. JOHNSON, Mgr. County Dept.

GET A RANCH FROM BATTLING NELSON ON EASY PAYMENTS.
$850 $350 $350
$25 cash and $5 each month buys one of those rich, level, 2½-acre HOME FARMS in the famous Battling Nelson ranch. Will build for you on the same terms. F. D. EURR CO., 963 Broadway, Oakland.

Walnut Orchard

Five acres; 6-year-old walnut trees; fronting on Oakland and Antioch electric road, two miles from Walnut Creek. $400 cash, balance on easy quarterly payments.
PERKINS-SMITH COMPANY,
1 Telegraph ave.

168 ACRES in the N.W. ¼ of S. 30, T. 17 N. R. 8 E., Nevada county, California, near French Corral; $10 per acre; will sell on easy terms or exchange for real estate in Berkeley, Oakland or Alameda. I. J. Truman, 785 Market st., San Francisco.

FRUITVALE REAL ESTATE

$50 CASH, balance $10 per month, lot 100x100.
$100 cash, 4 rooms; modern; $15 per month.
We can sell you any property in Fruitvale or exchange for country property.
FRUITVALE REALTY CO.,
1322 Fruitvale ave.

PROPERTY TO EXCHANGE

For Exchange

(INCOME $1000 PER ANNUM.)
40 acres, mostly planted to vineyard, about 9 years old, fine soil, situated near Fresno; price $8000, clear. Will exchange for vacant or improved property, value $20,000 or less; Oakland or San Francisco. Can pay cash difference.
C. T. SCOTT
468 ELEVENTH STREET.

WANTED—A saloon in San Francisco or Oakland in exchange for $2250 equity in an elegant bungalow near Broadway and the Key Route and one of the best locations in Oakland; lot 40x150, with double frontage; mortgage can remain four years. Apply to D. F. Minney, 422 11th st., Oakland, just east of Broadway.

PROPERTY WANTED

AA—I WANT to buy a 5-room bungalow; must be up-to-date in every respect; walking distance from 14th and Broadway; state price, terms and location; no agents. Box 2746, Tribune.

AAA—I WANT desirable lot, at least 50x125, east of Lake Merritt, in good neighborhood; must be bargain for cash; no real estate men. Box 7684, Tribune.

I HAVE $75,000 to invest in acreage property near Oakland or Berkeley.
C. T. SCOTT
468 ELEVENTH STREET.

WE have a buyer for a nice 5 or 6-room house or cottage on easy terms, near car line, and if possible near S. P. or Key Route; give you best price and terms. J. HAY SMITH CO., 956 Broadway.

WANTED—Well-located residence building lot, Piedmont; also other property for sale or exchange. Call or write W. W. Riedel, 301 First National Bank Bldg., Oakland.

WILL pay $600 cash for equity of 5-room bungalow and take over mortgage; select locality; no agents. Box 8113, Tribune.

YOUR vacant lot taken as first payment on Berkeley cottage, balance $10 per month. Apply 1037 Linden st.

LOTS FOR SALE

CARLTON TRACT

We are now ready to put this beautiful tract on the market on the easiest kind of terms. This tract is located on San Pablo ave. and Carlton st. It is only four blocks from Carlton station S. P., only 35 minutes to San Francisco, only 18 minutes' travel to 14th and Broadway on San Pablo ave. car. The new electric road of the S. P. is located in the center of the property; rails are now laid. Lots in the Carlton tract command a charming marine view across the bay—through the Golden Gate out to the ocean. In the foreground stand Yerba Buena, Alcatraz and Angel Island; to the right you have a broad sweep of the Marin county hills crowned by Mt. Tamalpais. It is only four blocks north to the Columbus Grammar School and the Hawthorne Primary to the south, only a few minutes' ride to the Berkeley High School and State University. The following improvements are all complete and paid for: sewers, water, wide street, macadamized, crowned and rolled, 6-foot cement sidewalks laid on all streets, 4-foot cement gutters and all well constructed; you have the San Pablo electric car, S. P. steam car and three cross-town street car lines in the immediate vicinity.
Call at our office and we will send a salesman out to the tract with you at once. Salesman will be on the tract on Sunday all day.
J. HAY SMITH CO., Exclusive Agents,
956 BROADWAY.

REAL ESTATE

TAYLOR BROS. & CO.

1236 BROADWAY, OAKLAND, CAL.
Phones—Oakland 950; Home A-3950.

Swiss Design

$3750—This is a beautiful home, situated in the lake district and surrounded by the finest kind of homes. The house is finished entirely in cement and is a beauty; terms.

Forced Sale

$4350—Two fine homes one block from Fruitvale ave.; only 1 block from two car lines; fine surroundings; modern cottage and a beauty, too, equipped in the latest modern style on corner; also a two-story dwelling, only built two years; strictly modern and first-class gas for cooking and electricity in each; everything complete; corner cottage worth $3500; inside dwelling worth $3250. Don't fail to see this; fine for home or investment.

Cement Home

$5250—This modern home is composed of six rooms; fine sleeping porch entirely closed in glass, window automatically slide up and down, can be entirely opened or closed; finest residence section in Lake district.

Handsome Colonial

$4500—This place is located on the finest boulevard in Oakland; street beautifully lighted by electroliers facing the prettiest park in Oakland; only 7 minutes to 12th and Broadway; beautiful homes surrounding; must be sold at once.

Adams Point

$7250—Something nice; furnished in hardwood; furnace; the best modern equipment throughout; new; owners business calls him away. Call us up and we can tell you what a great place this is.

REAL ESTATE (Continued)

Bungalows for Sale

You can start in to purchase your own home with $10 by buying 6% preferred stock of the

Security Building Co.
1016 BROADWAY, OAKLAND, CAL.

BUSINESS PROPERTIES.
South side 12th st., between Alice and Jackson sts; lot 37.6x100; frame flat building. Price, $18,750.
South side 10th st., between Clay and Jefferson sts; lot 37.6x100; two-story building. Price, $18,750.
Thirteenth st., near Bankers' Hotel; lot 170x160; frame building. Price, $56,000.
J. H. MACDONALD & CO.,
1257 Broadway.

BUSINESS opportunities, building loans, general insurance, real estate. Alameda County Improvement Co., Inc., Blake-Moffatt Bldg., 906 Broadway.

DO YOU WANT

a bargain? Five-room new bungalow in Fruitvale, $100 down, $20 a month.

$2250

Newly built 4-room high basement cottage, near Melrose station; $100 down, $18 month.

GROVE STREET

$250 down, $30 a month, new large 5-room, high-basement cottage; lot 34x103.

PIEDMONT AVE.

Swell 5-room bungalow; fine location; every modern convenience; $300 down, $30 month.

JAMES M'GUINNESS & CO.
1115 BROADWAY
Tel. Oak. 1646

INVESTORS, ATTENTION! FOR SALE.
Fine, improved property, will pay handsomely on investment; 7 minutes' walk to 14th and Broadway; west side of street; lot 46x150; Lakeside district. Box B-195, Tribune.

SIX-ROOM corner bungalow, terms; near Key Route. 848 54th st.; Piedmont 4997.

HORSES AND VEHICLES

A SURREY, wagon and harness, good as new, for sale cheap; must sell. Apply 1562 7th st.

A FARM team, weight 2500; horse, wagon and harness, $200. 1316 High st., Fruitvale.

A BARGAIN—Four draft horses, 1300 to 1400 lbs., also one fine Jersey cow. 1570 Broadway.

CUT RATES for hacks and livery; special care and best feed for board. 370 11th st., Dashway Stables.

FIVE head of work horses, harness and wagon, for sale, cheap; one bay horse weighing 1250, 9 years old, suitable for laundry or bakery. 1114 San Pablo ave., near 25th st.

FOR SALE—Eight head of heavy horses, also two trucks and three wagons. See H. E. Kent, Peoples Express Co., 412-428 9th st., Oakland.

FOR SALE cheap, two good large delivery wagon horses. Call corner 8th ave. and E. 11th st., East Oakland.

HIGH-CLASS, stylish combination trap, one double two single sets hand-made harness, like new; private parties only. Box B-191, Tribune.

HORSES and rigs for hire, day, week or month. 1320 San Pablo; Oakland 3420.

ONE cut-under pole top wagon, one single top delivery wagon, one set of double wagon, harness; one business buggy; all in first-class condition; also horse, buggy and harness, suitable for a lady. John E. Daly, 14th and Webster.

PRIVATE SALE

20 of first class young mares and geldings all broken; weight from 1200 to 1500 lbs., age from 4 to 6 years. 717 Clay st.

WILL rent or buy on installment by responsible party, one team heavy work horses with harness not less than 1650 or 1500 lbs. Box 89, Tribune, Fruitvale.

1000-LB. HORSE, cheap; pair horses, 2000 lbs.; business and road buggy; all kinds harness. 370 11th st., Dashaway stables.

LEGAL

NOTICE TO CREDITORS.
Estate of Mary Swanson, deceased.
Notice is hereby given by the undersigned administrator of the estate of Mary Swanson, deceased, to the creditors of and all persons having claims against the said deceased, to exhibit them with the necessary vouchers within four (4) months after the first publication of this notice to the said administrator at the office of Abe P. Leach, room 113, Union Savings Bank Building, Oakland, California, which said office is the place of business in all selects as his place of business in all matters connected with said estate of Mary Swanson, deceased.
H. B. MIHRMANN,
Administrator of the estate of Mary Swanson, deceased.
Dated, Oakland, February 14th, 1911.
ABE P. LEACH,
Attorney-at-Law, Union Savings Bank Bldg., Oakland, Cal., Attorney for Administrator.

HOUSES FOR SALE

A BARGAIN—Modern 6-room cottage, 2 stories; cement basement, chicken yard; sunny side; 35 1-6x118; near S. P. station and street cars; cash $3200. Apply owner, 1013 59th st., Oakland.

BARGAIN

$85 down and $25 in four months will purchase the finest new 5-room bungalow in Melrose; will sacrifice at $150 less than cost; monthly payment $20. Address Box 170, Tribune.

Jas. McGuinness & Co.
1115 BROADWAY, OAKLAND.

Bargain $100 down, $20 a month, new 6-room cottage near Melrose station; two blocks to cars; move in Feb. 18; no payments until April; sewers and sidewalks; roads made. Address Box 8108, Tribune.

BEAUTIFUL home for sale, west side of Grand ave. boulevard, near Sunnyslope ave., complete; easy terms. A. F. Eliel, phone Merritt 1955.

FIVE-ROOM bungalow; all modern improvements; near Telegraph and Alcatraz ave.; price $2750; $300 down, balance like rent; 6%. Owner, 5866 Occidental st., near 50th st.; phone Piedmont 4763.

FOR SALE—5-room modern cottage, lot 30x150; fruit trees and chicken yard; 2104 Clement ave., Alameda; $2500 cash or terms. Apply owner, 667 E. 27th st., East Oakland.

FOR SALE—5-room cottage, high basement, large lot; sunny side; only one block S. P. and Key Route stations. 1839 63d st., South Berkeley, east of Grove st.

FOR SALE—Modern 5-room cottage, just completed; select location; lot 40x100; easy terms; also choice building lots on terms. Inquire owner, room 214 Bacon Bldg.

FOR SALE—House and lot for $850; $300 down, rest at $5 a month, without interest. 3634 Salisbury st., near Redwood road, Fruitvale.

FOR SALE—Modern 2-story house, 7 rooms and bath; high basement. 857 Grove st., bet. 7th and 8th; owner.

FINE 8-room house; lot 40x110; vicinity of 22d and San Pablo ave.; $5000. Box 887, Tribune.

INVESTMENT—Modern 5-room cottage with barn, with 200-ft. frontage on 64th st.; 2½ blocks west of San Pablo ave.; $5000. Apply 1037 Linden st.

LARGE corner on Grove, near Key Route, 2 modern cottages; $6500, part cash; will divide. Phone Piedmont 5518; owner.

New 5 Rooms

High-class bungalow in Melrose; $100 down or less, ready to move in. Address Box 9063, Tribune.

SAVE RENT—$2900, $150 cash, buys sunny, convenient 6-room home; splendid neighborhood. 1561 13th ave.; no agents.

SACRIFICE

for quick sale; newly-built 5-room cottage in Melrose, 2 blocks to E. 14th st., 1½ blocks to new depot; $100 down, $20 a month. Address Box 6122, Tribune.

WHAT HAVE YOU

We have a choice lot of Oakland property to sell or exchange; prices right. What have you to sell or exchange? It will pay you to list your property with us at once.
CITY INVESTMENT COMPANY,
Rooms 259-260 Bacon Block.

$4100—Beautiful 6-room bungalow, just completed, in a swell neighborhood, containing a large bath room, mirror doors, beam ceiling in dining room, copper leaded glass china closet, hardwood floors and cosy sleeping deck; window seats, bookcase and writing desk. This elegant home $500 cash, balance $40 per month. Owner C. F. Breiling, West Oakland Bank & Trust Co., phone Oakland 940; res. Oak. 1977.

$2300—Bungalow, just finished; sleeping porch; $50 down. 1433 76th ave.; phone Elm 422.

$4250—SACRIFICE SALE.
Owner leaving town, two modern 5-room cottages on beautiful corner lot, sightly as Piedmont; owner occupies corner house and the other is rented at $18.50 per month; two car lines within one block; cottages could not be built for the price.
TAYLOR BROS. & CO.,
1236 Broadway, Oakland.

$7000—A BARGAIN in exclusive district; 552 Vernon st., opposite Moss ave., only one block from Oakland ave. car line; 7 large rooms; house with all conveniences, and lot 40x132; terraced lawn, cement driveway and walks; garage. Apply Bert R. Shrader at 522 16th st.; phone Oakland 3320.

FACTORY SITE

Factory Site—$700 Per Acre

15 acres of as fine a factory location as can be found anywhere in the State, right on the Southern Pacific in Richmond, the city of factories; only suitable land left in such a location; worth double price asked. Address Box 7886, Tribune.

FURNISHED FLATS FOR SALE

FOR SALE—7-room furnished flat; rent cheap; party must leave on account of health; a snap. Apply 520 11th st., bet. Washington and Clay, Oakland.

MONEY TO LOAN ON REAL ESTATE

Barrels of Money

I am prepared to make real estate loans in Oakland, Berkeley, Alameda or Fruitvale quickly at low rates of interest. When you want a loan at a low rate, ring me up or drop in and see me.
Geo. W. Austin
A. V. LONG, MGR. LOAN DEPT.
1018 Broadway, near 11th Street.
Telephones—Oakland 4942; Home A-3133.

LOANS ON REAL ESTATE
—ANY AMOUNT—
PROMPTLY.
E. H. LOHMANN
201 Union Savings Bank Building.
Phones O 1343, Home A-4318.

LOANS ON REAL ESTATE—ANY AMOUNT—
AT REASONABLE INTEREST.
F. A. WILL, 469 Broadway, Cor. Tenth.

LOANS—Building and flat; any amount; 6% and 7%. Henry N. Lum-Suden, 476 10th; phone Oakland 4478.

REAL ESTATE loans, 6% to 7%, made quickly. See A. N. Macdonald, 217-218 Bacon Bldg.; A 3546, Oakland 5942.

QUICK LOANS
ON REAL ESTATE.
ANY AMOUNT.
Johnson & Mood
ROOM 8, MACDONOUGH BLDG.
Phones Oakland 265, Home A-3760.

$250 to $50,000 on real estate or building loans, 6% to 7% interest.
Koenig & Kroll
878 Broadway, SE. corner 8th st.

LOANS ON REAL ESTATE, FLAT, INSTALLMENT OR BUILDING LOANS; NO DELAY. E. S. THORNE, 460 13TH ST., ROOM 12; PHONE OAKLAND 6196.

WE loan money on real estate at 6 and 7 per cent; any amount. F. F. Porter, 1114 Broadway.

$100 TO $100,000; first, second mortgages; any proposition. DU RAY SMITH, 1015 Broadway.

WE loan money on real estate at 6 and 7 per cent; any amount. F. F. Porter, 1114 Broadway.

CLASSIFIED ADVERTISEMENTS IN THE TRIBUNE PAY BIG RETURNS FOR THE MONEY INVESTED.

MONEY WANTED—REAL ESTATE

$1800 BUILDING loan at 7 per cent net; for 3 years; security 5-room high class cottage. Jas. M. Gunness & Co., 1115 Broadway.

MONEY TO LOAN

We Will Lend You From $10 to $200

on furniture, pianos, horses, vehicles, etc. Security remains in your possession. No publicity, strictly private, without inquiries of friends or employer. Money often advanced an hour after application. No advance charges deducted. Easy monthly or weekly payments to suit your convenience. We show exact cost of a loan at lowest rates; no unforseen charges. Our method—quickest service, courteous treatment; no deception. Call, write or phone
HOUSEHOLD LOAN COMPANY
ROOMS 518 AND 519, FIFTH FLOOR, FIRST NATIONAL BANK BUILDING, Broadway, San Pablo and 14th. Phones Oakland 6980 or Home A-3580.

MONEY TO LOAN

SALARY AND FURNITURE LOANS

OUR SALARY LOAN DEPT. MAKES LOANS TO SALARIED PEOPLE IN DOUBLE-QUICK TIME AND UNBEKNOWN TO EMPLOYER. SEE US AND BE CONVINCED.
OUR FURNITURE LOAN DEPT. MAKES LOANS FROM $25 TO $500 ON FURNITURE, PIANOS, HORSES, VEHICLES, LIVE STOCK, ETC.
TERMS.
Borrow, repay, in monthly payments for
$ 20—2, 3 or 4 months.
$ 50—3, 4 or 5 months.
$100—5, 7, 9 or 12 months.
Other amounts in proportion.
PACIFIC LOAN CO.
R. E. CRUZAN, Mgr.,
Room 306, Bacon Building,
12th and Washington sts.
Phone Oakland 4609.

Loans on Furniture PIANOS, ETC., made same day as applied for; all business strictly confidential and rates are absolutely the lowest in the city. Pay a small monthly interest or in small payments just as you wish.
Keystone Brokerage Co.
460 13th st., room 12; phone Oakland 6196.

BARNEY'S LOAN OFFICE, formerly 860 Broadway, removed to new location, 963 Broadway, where he will be pleased to renew old and new acquaintances.

LOANS ON FURNITURE

PIANOS, AUTOMOBILES, LIVE STOCK, BILLIARD HALLS, BARBER SHOPS, NOTES, ETC.; LOWEST RATES; STRICTLY CONFIDENTIAL.
SECURITY LOAN CO.
ROOM 25, MACDONOUGH BUILDING.
Phones Oakland 1598, Home A-1354.

OUR RATES

For quick loans on furniture, pianos, horses, wagons, etc.:
ON $ 20 PAY $ .75
ON $ 50 PAY $1.75
ON $100 PAY $2.95
These payments include principal and interest; no other charges; everything private.
German-American Loan Company
229 First National Bank Bldg.
14th and Broadway, second floor.
Phones A 6102; Oakland 2617.

DON'T borrow on salary until you see me. F. A. Newton, 613 Union Savings Bldg.

BEST TERMS, LOWEST RATES, ON **Furniture, Pianos, Etc.** FLAT OR INSTALLMENT LOANS.
Vinson Brokerage Co.
ROOMS 217-218, BACON BLDG.
Phones OAKLAND 5942; HOME A-3546.

AT California's largest pawnbrokers, liberal loans on diamonds, jewelry, sealskins, furs, etc.; bank rates; ladies' private office; fire and burglar proof vaults on the premises.
CALIFORNIA LOAN OFFICE,
927 Broadway, cor. 9th, Oakland.

MONEY loaned salaried people, women keeping house and others, upon their own names, without security; cheapest rates, easiest payments; offices in 60 principal cities; save yourself money by getting our terms first. "Tolman's," 460 13th st., room 9, Oakland; Phelan Bldg., room 949, San Francisco.

MONEY loaned on furniture without removal; easy payments; lowest interest; strictly confidential; salary loans a specialty. F. M. Tibbey, 1123 Union st., Alameda.

MONEY advanced salaried people permanently emp.; low rates, easy terms. D. D. Drake, 14 Playter Bldg., Bdwy., Oak.; rooms 201-2, 948 Market st., S. F.

Street Car Employes,
Rail Road Employes,
all Salaried Employes,
can obtain Loans in strictest confidence at
OAKLAND DISCOUNT CO.,
1068 Broadway,
Room 24.

LOANS at legal interest on furniture, etc.; don't pay more. Oakland Loan & T. Co., room 25, 1003½ Broadway; established 12 yrs.; phone Oakland 2415.

FALSE IMPRISONMENT ALLEGED; $5500 ASKED

SAN FRANCISCO, Feb. 15.—Damages to the amount of $5500 were asked by Mohammed Ali, from Hakam Khan, Gamun Khan and two others, for alleged false imprisonment.
All alleges that on January 18 he was accused of robbery, for forced to stay in jail for two days, and subsequently released on bail, his case finally being dismissed on February 8. He claims there was a conspiracy to ruin him on the part of the defendants.

"Hello, Binsky," said Jorrocks. "I hear you turned up at Willoughby's fancy dress ball."
"Yes," said little Binks.
"What did you go as?" asked Jorrocks.
"Why," said little Binks, "I gathered up my New Year's mail and went as a bill file."—Harper's Weekly.

Superior Court Calendar

D

LAST CALL

FOR THOSE **$13.50** MEN'S SUITS

See Them On Display—Values to $20.00

Money-Back Smith

WASHINGTON STREET CORNER TENTH

WATCH FOR THE NEW SPRING STYLES

KURTZMANN PIANOS

Unsurpassed at their moderate price for sixty-three years

¶ The great popularity of the KURTZMANN is due to its well-earned reputation for honesty of workmanship and thorough reliability.

¶ The beautifully rich quality of its tone is not diminished by years of service.

¶ Should you desire to exchange a KURTZMANN at any time within three years for a STEINWAY, we will agree to allow you all you have paid on the purchase price of the KURTZMANN.

Moderate Terms if Desired.

Sherman Clay & Co.

STEINWAY AND OTHER PIANOS — VICTOR TALKING MACHINES

HEADQUARTERS FOR SHEET MUSIC

Fourteenth and Clay Streets, Oakland

Kearny and Sutter Streets, San Francisco

IMPROVERS NAME NEW COMMITTEE

Linda Vista Club Seeks New Streets and Lights; Extra Policeman Secured.

At a meeting of the Linda Vista Improvement Club last evening at the residence of C. F. Baker, the advisory board of the club met and appointed the following sub-committees for the various branches of public improvement:

Police—Fred Kahn, S. J. Taylor, E. J. Grindley.

Streets—E. M. Walsh, B. S. Hubbard, Henry S. Manheim.

Lights—Jas. S. Naismith, A. Haneburg, W. W. Garthwaite.

Fire and Water—F. S. Osgood, E. C. Foather, B. J. Smith.

Publicity—W. E. Dean, R. D. Wharton, A. G. Davis.

Parks—H. M. Webster, A. J. Coogan, A. G. Tasheira.

Transportation—S. J. Breck, Fred C. Clift, C. H. Kroll.

Ways and Means—R. M. Lyman, Mailler Searle, Frank W. Trower.

In response to a communication from the club a letter was received from Superintendent of Police Wilson, stating that the wishes of the club had been respected and that an extra patrolman had been assigned to the Linda Vista district.

The various committees are taking up their work, and what is now considered one of the finest residence districts in Oakland will soon blossom with new streets and plenty of light.

FOLLOWS TRAIL OF OLD DR. COOK

Knight of Glutinous Gumdrop to Have Rival in Polar Exploration.

NEW YORK, Feb. 15.—An exploring expedition to the Polar regions, the first since the return of Peary and Cook, will leave this summer under Rudolph Francke, who has accompanied nearly a dozen previous expeditions in various capacities. Francke is now in this city purchasing part of his outfit and making various arrangements.

He proposes to lead a party of several scientists and Eskimos from Etah across Elesmere Land, then to Bradley Land and if conditions are favorable, to push over the ice northward. The first stages of the journey will be made in the auxiliary schooner Polar Star, which is being built at Delfseil, in Holland.

The vessel is to cost $65,000, is of steel, covered with heavy sheeting of wood, and has steel frames of extraordinary strength. The keel was laid down last August and by June next she should be ready to start on her adventurous journey.

The expedition is to start from Hamburg. Francke's primary purpose is to study the currents and other mysteries of the Polar sea.

The rich, ripe, delicious flavor of "Banquet" cheese pleases the epicure. 10 cents pkg.

Oakland's Most Popular Family Shoe Store.

ROYAL SHOE CO.

1058 Washington St., Bacon Block

Open Saturday Evenings Till 10.

We Give S. & H. Green Trading Stamps

MIDWEEK BARGAIN SPECIALS—THESE ARE GENUINE REDUCTIONS—NO MISREPRESENTATIONS HERE

Ladies' Vici Kid Button with Patent Tips Specially Priced. **$1.95** All Sizes and Widths

Brown Silk Velvet $5.00 Values. Specially Priced **$2.85** All sizes and Widths. Short Vamp

Imported Patent Colt with Cloth Tops Regular $4.00 and $5.00 Values Specially Priced **$1.85** Not All Sizes

Men's Tan Calf Blucher **$2.65** All Sizes and Widths

Gun Metal Calf Jockey Boots Specially Priced $2.50 values, sizes 5 to 8, **$1.65** $3.00 values, sizes 8½ to 11, **$1.85** $3.50 values sizes 11½ to 2, **$2.15**

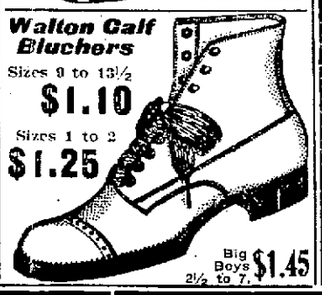

Walton Calf Bluchers Sizes 9 to 13½ **$1.10** Sizes 1 to 2 **$1.25** Big Boys 2½ to 7, **$1.45**

LATEST NEWS FROM OUTSIDE TOWNS

CHORAL SOCIETY GIVES CANTATA

Benefit Entertainment for St. Phillip's Church Was Success in Every Way.

FRUITVALE, Feb. 15.—For the benefit of St. Phillip's Episcopal church, Nichol avenue, Fruitvale, the members of the Choral society gave a splendid cantata in the guild hall last night under the direction of Miss Aurora Thompson of England, a noted church and mission worker. The feature of the evening was the singing by the members of the chorus, which made its appearance between the solos rendered by the members of the choir.

Solos were rendered by Miss Maude Lucille, soprano; Mrs. A. E. Nash and Mrs. M. Melvine Ewing, mezzo-sopranos; Miss Bertha Miller and Miss Eva H. Gruninder, contraltos; John Coombs, tenor, and Robert H. Tomas, bass. The chorus was comprised of thirty members of the congregation.

The guild hall was beautifully and artistically decorated in flowers and greens, while clusters of vari-colored electric lights cast their bright hues over the scene.

HUNDREDS FACE BRIBERY CHARGES

Danville Grand Jury Works Without Official Prosecutor.

DANVILLE, Ills., Feb. 15.—With the grand jury working without an official prosecutor this morning, it was reported already 200 indictments had been voted for vote-selling, in addition to a large number of men "higher up" for perjury.

The dismissal of State's Attorney Lewman from the grand jury room shortly before the adjournment yesterday created a sensation. It is stated that Lewman merely asked the witnesses perfunctory questions and this so nettled Foreman Woodward that he asked the prosecutor to be more specific and try to get all the information possessed by the witnesses.

Lewman is said to have replied that he would conduct the investigation as he thought best without the assistance of any of the jurors. This led to the break.

AGED VICTIM OF THUG WILL PROBABLY RECOVER

HAYWARD, Feb. 15.—After hovering between life and death for more than two months as a result of being shot in the back of the head by Augustus Borreis, a crazed ship carpenter, B. J. Maddison, of Hayward, has at last had a turn for the better, and the attending physicians state that the danger point is passed. On account of his age, 84 years, and the sudden shock, it was at first thought that he would not survive the effects of the wound. Simulants for the heart were brought into action some time ago, however, and at the present time he is reported to be resting easily.

WESTERN PACIFIC TRAIN HIT BY SNOWSLIDE

PORTOLA, Feb. 15.—Western Pacific passenger train No. 1 was struck by a snowslide at Rocky Point, east of here, and one Pullman was damaged. No passengers were injured. The Pullman, like all coaches on this road, was built of steel, but the snow broke through the windows and filled the interior of the car. The negro porter was buried beneath snow and wreckage, and had to be dug out. He was badly bruised and was nearly frozen when rescued, but will recover. Several women passengers suffered from nervous shocks but none were otherwise injured. The train was stopped by the slide. After the passengers had been transferred to a day coach the train came on to this place and proceeded on to the coast.

There was more heavy snow on the mountains above the tracks last night, causing slides that blockaded the line for awhile today, but the company is expecting to open it without further delay.

Personal Mention

ELDRIDGE WESTFALL was a recent Fresno visitor.

MR. AND MRS. J. A. SCOTT have been visiting friends in Colusa.

I. H. CLAY was a recent Chico visitor, a guest at the Park Hotel.

D. P. ROWLAND has returned from a brief visit to Chico.

J. M. BURKE has removed to Visalia, where he will establish an office.

G. F. ANDERSON is visiting his sister, Mrs. Ivy Merton, at Vallejo.

MRS. O. E. PERIGO has been visiting friends in Modesto.

FREDERICK SODERBERG was a recent Placerville visitor.

J. B. TRAVIES has returned from Red Bluff, where he had charge of the Sunday school convention held in that city last week.

MR. AND MRS. GEORGE J. LAWSON have returned from a visit in Gilroy.

JOHN P. IRISH AND A. W. PETERSON were recent Bakersfield visitors, guests at the Southern.

L. C. MOREHOUSE, JOHN MITCHELL, GEORGE C. MATHER, H. A. LAIDLAW AND W. W. CHRISTMAN of Oakland and W. R. POND AND W. R. LAGMOUR of Berkeley were recent Sacramento visitors, guests at the Capital Hotel.

MR. AND MRS. GEORGE RAND have been visiting friends in Stockton.

G. W. AMBORN has returned from a visit in Stockton.

F. M. DAVIDSON, J. MOIR AND JAMES RATTRAY were recent guests at the Hotel Land, Sacramento.

B. C. SWAGGERT was a recent Stockton visitor.

HARVEY SELLERS is visiting the family of his uncle, E. G. Sellers, at Hanford.

H. WILCOX was a recent Sacramento visitor.

COLDS CAUSE HEADACHE.

LAXATIVE BROMO Quinine, the world made Cold and Grip remedy, removes cause. Call for full name. Look for signature, E. W. GROVE. 25c.

AUTO WRECKED IN NILES CANYON

Tire Burst and Big Machine Toppled Over Bank and Into Creek.

NILES, Feb. 15.—Swerving suddenly to the right, caused by the bursting of a tire on one of the front wheels, the automobile owned and driven by Louis Gorman of San Francisco, dashed through a small wire fence on the Niles canyon road about a mile from town, and plunged headlong to the bottom of the canyon, a distance of about ten feet. Gorman and George Dunham, a business man of San Francisco, were thrown through the wind-shield and rolled down the bank of the creek, narrowly missing being crushed by the massive machine, which was later picked up a mass of wreckage.

Neither of the men were seriously injured owing to the soft ground, and picked themselves up and hurried to the home of Charles Vincent, a rancher near by. Here they secured the aid of a team of horses and some stout rope and after many attempts dragged the wrecked machine from its resting place.

Both of the men sustained severe bruises and cuts about the face and hands, having come in contact with the bushes and sharp rocks which line the sides of the canyon.

STONE IS STILL AFTER TRUSTEES

Appears Before San Leandro Board With Another Plan for Sewers.

SAN LEANDRO, Feb. 15.—At a special meeting of the San Leandro board of trustees last night, E. B. Stone of the E. B. & A. L. Stone Company, part owner in the Stonehurst tract, about a mile south of here, appeared before the members and made two amendments of his former propositions asking for sewer rights through the streets of San Leandro. At the last meeting of the board, Stone stated that he would be willing to pay a sum of $900 for the use of the sewers for all time to come, or a sum of $50 a month as a yearly rental. Both the propositions were turned down by the members.

At his request the members of the board called the special meeting last night and Stone addressed them at length, asking that he be allowed to use the sewers of the town for the next two years, or until such a time as he will be able to have large enough drains installed throughout his tract of land. The residents of the Stonehurst tract at the present time are forced to use a small septic tank for which they are taxed a yearly rental of $25. No action was taken by the board on the latter proposition as some of the members were of the opinion that they would like to think the matter over.

HAYWARD SCHOOL BOND ELECTION HAS BEEN O. K'D

HAYWARD, Feb. 15.—The recent school bond election held here for the purpose of voting bonds to the amount of $7500 for the erection of a modern ward school in the Fairview district has been formally declared official and correct by the district attorney's office. A special meeting has been called for next Thursday evening, when the matter of a site for the building will be considered. It is reported that owing to the high price asked for the owners of the Fairview property, the trustees will be forced to condemn it as the site for the new building.

MARCHAND'S CAFE NOW IN HANDS OF BENNETT

HAYWARD, Feb. 15.—Despite the strenuous protest issued by Eddie Marchand, former owner of Marchand's Cafe in Hayward, against the board of trustees granting a transfer of his liquor license to C. E. Bennett, the latter has acquired complete control of the roadhouse and will run it from now on to suit himself. At a meeting of the board of trustees about two weeks ago, the issue came up for settlement. Marchand at that time was highly in favor of the change, but later in the evening, changed his mind.

OLD CLOTHES PARTY.

IRVINGTON, Feb. 15.—Extensive preparations are being made by the members of the Irvington Improvement club for their annual poverty dance, which will be given on the evening of February 18 in Maple hall. All the members of the club have issued orders to their friends to come in the very worst clothes they can possibly get their hands on, and if they do not obey the order it will be the duty of the members to see that the clothes are promptly torn and mud-bespattered.

CHANGE NAME OF CLUB.

ALLENDALE, Feb. 15.—At the meeting of the Central Improvement club of Fruitvale last night, the members voted unanimously to change the name of the club to that of the Central Improvement club of Allendale. The reason for the change is that in the past the name has been conflicted with that of several of the clubs in Fruitvale proper. No other business was transacted.

WOMEN OF CHURCH PLAN FOR MUSICALE

A musical event of note will take place Friday evening, when Miss Julia Lutz and her sister, Miss Mary Lutz, will appear at a concert in the Unitarian church, Fourteenth and Castro streets, given by the ladies of the Fruitvale Christian church. The Misses Lutz are daughters of Dr. and Mrs. C. A. Lutz of Irvington. They have recently returned from an extended trip throughout the East and are planning to spend a fortnight in Oakland as guests of Mrs. Henry Plummer Platt. Later they will leave for a European trip.

At Friday evening's affair they will be assisted by Mrs. R. W. Scholes, a dramatic reader, and Harry Brooks, cornetist.

Among the patronesses are: Mrs. H. P. Platt, Mrs. O. S. Dean, Mrs. E. L. Brown, Mrs. J. E. Brandon, Mrs. J. A. McKay and Mrs. E. K. Caldwell.

WILL ORGANIZE WELFARE LEAGUE

Washington Township Ladies Plan Philanthropic Move for Children.

NILES, Feb. 15.—The Country club of Washington township, representing the public spirited women of Centerville, Niles, Newark, Decoto and other sections of the township, are making extensive plans to do for their part of the county what the Oakland club has been doing for Oakland for the past year, and through the organization of the Child's Welfare League, for all the larger cities of the United States.

Lectures and meetings, where the needs of the various communities have been thoroughly discussed, have been held from time to time, until public interest has been enlisted and the people generally are ready to do all that is possible.

The civic section of the Country club, through its chairman, Mrs. J. E. Thane of Niles, has been in consultation with Probation Officer Ruess, and the committee members and their supporters in the several towns are setting to work to see that the laws are enforced as to selling tobacco and liquors to minors, child labor and compulsory education.

Word has been recently received from the probation officer which has assured the members of the civic league that upon the presentation of definite facts about any violation of the laws he will take the matter up with District Attorney Donahue and Judge Brown of the Juvenile Court. The women of the club are to receive the hearty co-operation of all the residents throughout the valley.

FRUITVALE HOME SCENE OF JOYOUS GATHERING

FRUITVALE, Feb. 15.—At the home of Miss A. Keller, which was beautifully and artistically decorated in greens and flowers, more than twenty guests gathered last night at a private whist party. Following the playing all the guests gathered in the reception room where piano selections were rendered by Miss O. Zolski, following which supper was served. Those present were:

Mr. and Mrs. G. Stinger, Mr. and Mrs. Joe Keller, Mrs. G. Bowler, Mrs. D. Gamble, Mrs. J. Zolski, Miss O. Zolski, Miss F. Eaton, Miss T. Osegueda, Miss A. Zolski, Miss A. Keller, H. Crow, Joe Osegueda, H. Toole, R. Phillips, B. Eaton, J. Keller Jr. and Master Albert Keller.

The winners of the prizes were: First prize, Miss T. Osegueda and H. Toole; consolation prizes, J. Osegueda and Mrs. J. Zolski.

WILL ASK FOR BIDS FOR FRANCHISE TONIGHT

HAYWARD, Feb. 15.—At the meeting of the Hayward Board of Trustees tonight, bids for the franchise of the new electric street railway from the Southern Pacific station on Front street to the end of B street, at the eastern town limits, which was applied for by I. B. Parsons, president of the Bank of Hayward, will be asked for. It is believed that the interests behind the proposed road will be revealed at the meeting tonight, and as it is thought that Parsons represents either the Oakland-Antioch Railway or the Oakland Traction Company, the residents of the town are anxiously awaiting the outcome of the bidding.

WASHINGTON HEARS OF MAGAZINE COMBINE

WASHINGTON, Feb. 15.—That there is a magazine trust, a combination of publishers of magazines to maintain certain subscription prices and advertising rates and to force the government to give a cheap postal rate, it the information which reached the White House yesterday.

United States District Attorney Wise of New York wrote to Attorney General Wickersham that he had been investigating the magazines of the country and had gathered evidence showing that the publishers of magazines were in combination. The investigation was started in New York on complaint of an individual. Who the individual is could not be learned, but the fight being waged by magazine and periodical publishers caused the White House to make known the fact of investigation yesterday.

"I had been troubled with constipation for two years and tried all of the best physicians in Bristol, Tenn., and they could do nothing for me," writes Thos. E. Williams, Middleboro, Ky. "Two packages of Chamberlain's Stomach and Liver Tablets cured me." For sale by Osgood Bros.' Drug Stores.

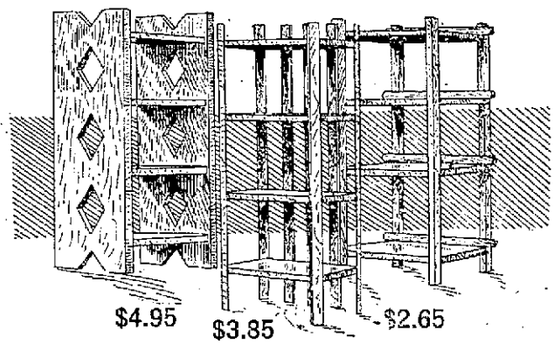

$4.95 $3.85 $2.65

SPECIAL SALE OF

Magazine Racks

There should be one in every Living Room for the magazines and newspapers that accumulate on the table.

COME IN AND SEE OUR ASSORTMENT

Read Our Announcement in Tomorrow's Paper

WE WILL TRUST YOU PRIVATELY

13th and Franklin Sts. **Brenner's Oakland** Your credit is good

LACK OF HOT WATER STOPS GYMNASTICS

UNIVERSITY OF CALIFORNIA, Feb. 15.—Owing to a defect in the heating system, no hot water was supplied to Harmon gymnasium yesterday afternoon, and as a result Professor W. E. Magee suspended all gymnasium exercises.

The water usually supplied to the gymnasium was used earlier in the day in the new Doe library, and by some fault in the mechanism the water could not be diverted back into the gymnasium mains.

All last night was spent in repairing the defect and it is expected that the full supply of hot water will be secured in time for the gymnasium sections this afternoon.

ROBBER SHOOTS CONDUCTOR.

SPOKANE, Wash., Feb. 15.—In an encounter in his car with a burglar D. J. Reeder of Portland, a dining-car conductor on the Oregon Railroad and Navigation Company line, was shot through the breat while the diner was on the siding at Lewiston Junction. Reeder is not expected to live. His assailant escaped.

Every family has need of a good, reliable liniment. For sprains, bruises, soreness of the muscles and rheumatic pains there is none better than Chamberlain's. For sale by Osgood Bros.' Drug Stores.

WHAT WOMEN CAN DO, WITHOUT BALLOT

UNIVERSITY OF CALIFORNIA, Feb. 15.—By special request of Mrs. Benjamin Ide Wheeler, Miss Minnie Bronson of Massachusetts lectured to the women students of the university yesterday morning on the benefits woman can render the state without the ballot.

Miss Bronson was a former special agent for the bureau of labor of the Department of Commerce and Labor, Washington. She comes here as a representative of the Massachusetts Anti-Suffragette association. Before returning east, Miss Bronson intends visiting our western institutions of learning.

SANTA FE EXCURSION RATES

On February 20, 21 and 22 the Santa Fe will sell round trip excursion tickets at fare and one-third between all points on its lines where the one-way fare does not exceed $10.00, final return limit February 23, 1911, account Washington's Birthday.

FALLS VICTIM TO THIEVES.

S. W. Bends of Coal City, Ala., has a justifiable grievance. Two thieves stole his health for twelve years. They were a liver and kidney trouble. Then Dr. King's New Life Pills throttled them. He's well now. Unrivaled for Constipation, Malaria, Headache, Dyspepsia. 25c at Osgood Bros.

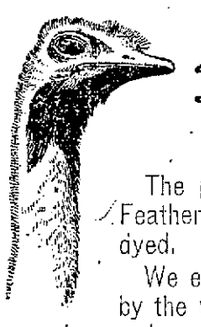

Anticipate Your Wants

The present is the time to bring your old Feathers to us to be made over, cleaned or dyed.

We employ the most skilled help. Pay them by the week---not by the piece. That means superior workmanship.

Our stock of Ostrich Feathers is complete. The quality unexcelled and the price---they tell us is lower than other farm-made products.

Bentley Ostrich Farm

East 14th and High Sts., Oakland

A Mysterious Romance of New and Unusual Sensations

THE PHANTOM OF THE OPERA

No Tale More Fascinating in its Mystery Could Possibly be Imagined

Nothing more thoroughly unique in plot and in selection of scene has been written. No novel more fascinating in its mystery, more breathless in its episodes, could possibly be imagined. The haunts of the Phantom of the Opera lie in and around the Opera House in Paris — from the top of its seventeen stories to the lake that lies beneath its five cellars.

By GASTON LEROUX *Author of "The Mystery of the Yellow Room"*

Contains the greatest illustrations ever put in a novel—from paintings in oil by André Castaigne

Price the same everywhere, at all stores, $1.25 net

University Square, Indianapolis *THE BOBBS-MERRILL COMPANY, Publishers* *Union Square, New York*